

BHARATI VIDYAPEETH'S
COLLEGE OF ENGINEERING FOR WOMEN
(Recognised by AICTE, New Delhi, DTE Mumbai & Affiliated to Savitribai Phule Pune University)
Accredited with 'B+' Grade by NAAC in 2018
 • Id No. : PUPN/Engg/1502000 • DTE College Code : EN6285

: Founder :
Dr. Patangrao Kadam
 M.A., LL.B., Ph.D.



Criterion 4	Infrastructure and Learning Resources
Key Indicator 4.1	Physical Facilities
<p>4.1.1 The institution has adequate infrastructure and other facilities for,</p> <ul style="list-style-type: none"> • Teaching learning, viz. , classrooms , laboratories, computing equipment etc. • ICT – enabled facilities such as smart class, LMS etc. <p>Facilities for cultural sports activities, yoga center, games (indoor and outdoor), gymnasium auditorium, etc.</p>	

INDEX

Sr. No.	Particulars
1	Infrastructure Details
2	Classroom & ICT Facilities
3	Laboratory

1. Infrastructure Details as per the AICTE Norms

Facilities	Details	Required Number as per AICTE	Available numbers
Instructional Area	Classroom	12	12
	Laboratory	27	28
	Drawing Hall	01	01
	Seminar Hall	01	01
	Tutorial Hall	04	04
	Workshops	01	01
	Computer Centre	01	02
	Library	01	01
Administrative Area	Principal office	01	01
	Board room	01	01
	Office	01	01
	Dept. office	04	04
	HOD cabin	04	04
	Faculty room	Adequate	Adequate
	Central store	01	01
	Maintenance	01	01
	Security	01	01
	Pantry of staff	01	01
	House kipping	01	01
	Exam control	01	01
	Placement office	01	01
Amenities area	Boys common room	00	00
	Girls common room	01	01
	Boys hostel	00	00
	Girls hostel	01	01
	Cafeteria	01	01
	Stationary store room	01	01
	First Aid/ Sickroom	01	01
	Ladies &Gents toilets	Adequate	Adequate
	Principal Quarter	01	01
	Sports/Gym	01	01

CERTIFICATE

This is to certify that the area calculations for the B.V.C.o.E.W., Pune-43 are as follows-

Floor wise built up area:-

S.No.	Description	Area (m.sq)
1	Lower Ground Floor	551.05
2	Ground Floor	1269.23
3	First Floor	1226.16
4	Second Floor	1194.74
5	Third Floor	1172.23
6	Forth Floor	1208.88
7	Passage	204.67
	Total	6826.96

Areas free of F.S.I:-

S.No.	Description	Area (m.sq)
1	Staircase	493.10
2	Passage	331.11
3	Balcony	42.21
	Total	866.42

Ground Coverage Area=1469.42 m.sq
Total Built up Area=6826.96+866.42
(Gross) =7694 m.sq

Deepak Bathal & Associates

Proprietor

True Copies Of: -

Encl :-

1. Building Plans sanctioned by P.M.C.
2. Commencement Certificate
3. Layout plan of B.V. Campus at Katraj-Dhankawadi, Pune

Maps - First & Ground Floor

W.M.C. E.P. PUNE

5/5

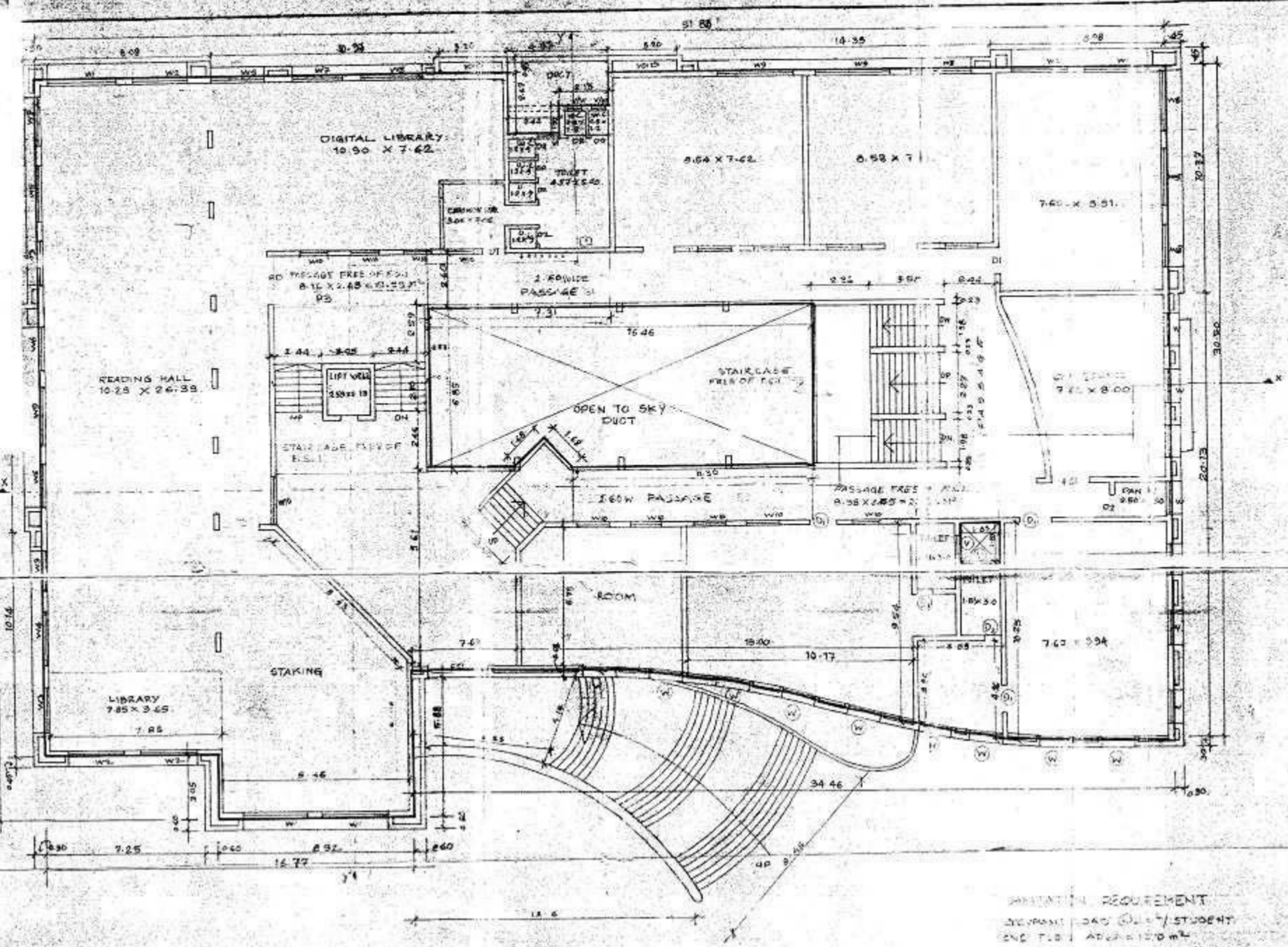

FIRST FLOOR PLAN

SCALE - 1:100

MINIMUM REQUIREMENT

NO.	DESCRIPTION	UNIT	REQUIREMENT
1	SEWERAGE	mm	100
2	WATER SUPPLY	mm	100
3	WATER SUPPLY	mm	100
4	WATER SUPPLY	mm	100
5	WATER SUPPLY	mm	100
6	WATER SUPPLY	mm	100
7	WATER SUPPLY	mm	100

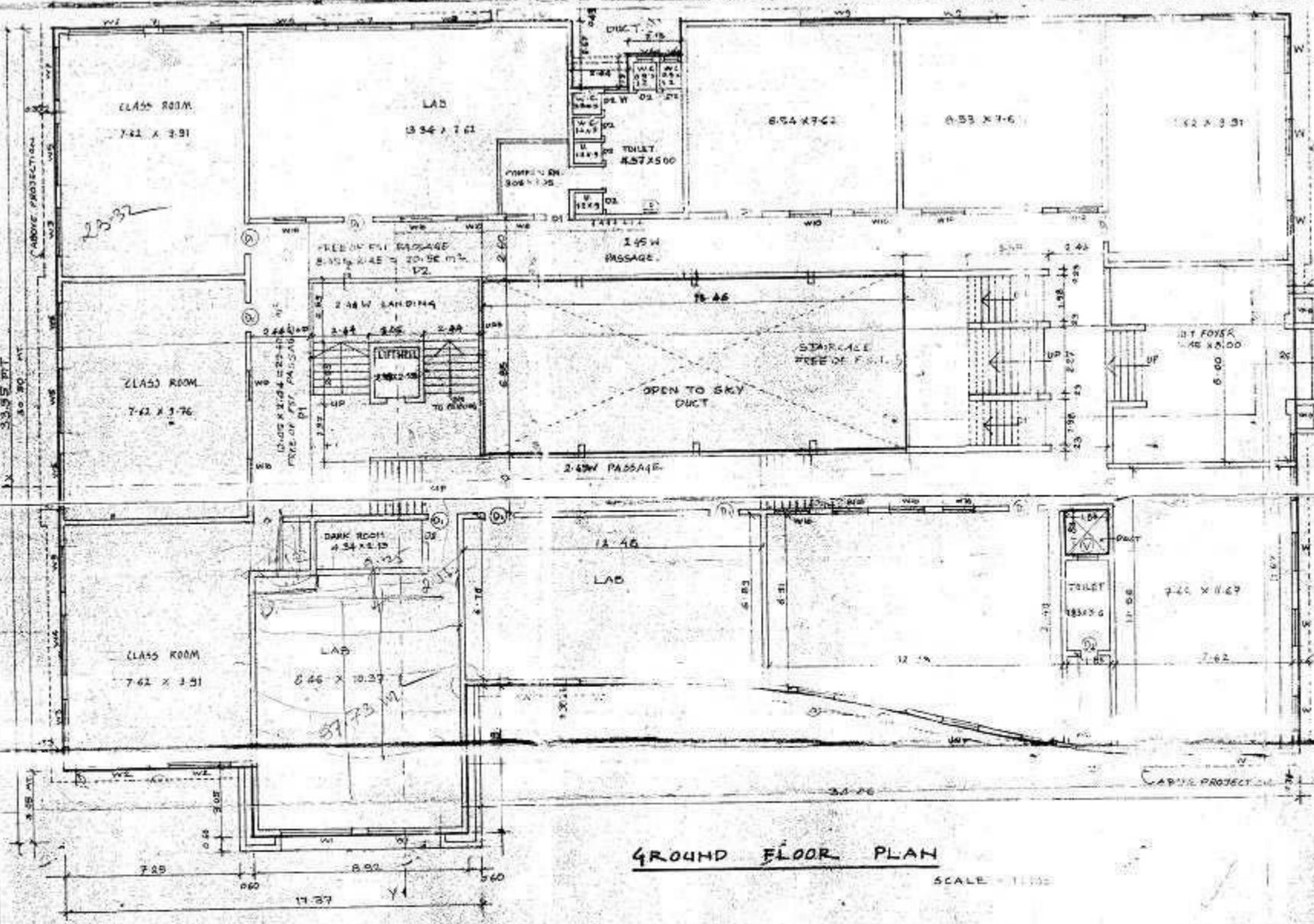

GROUND FLOOR PLAN

SCALE - 1:100

APPROVED FOR COMMENCEMENT
 APPROVED UNDER COMMENCEMENT
 CERTIFICATE NO. 1000
 Building Inspector, Pune, M.E.



PROJECT
 PROPOSED COLLEGE OF
 ENGINEERING FOR -WOMEN
 BHARATI VIDYAPEETH
 AT 3-MO. 28/21
 KATRAJ - DHAMKAWADI
 COMPLEX PUNE.

OWNER'S SIGN
 ARCHITECT'S SIGN

DOOR - WINDOW SCHEDULE

NO.	DESCRIPTION	UNIT	REQUIREMENT
FD	2.5 x 2.4	W	15 x 15
D1	1.2 x 2.4	W	50 x 15
D2	0.75 x 2.1	W	10 x 15
		W	50 x 15
		W	50 x 15
		W	150 x 15
		W	24 x 15

ARCHITECT
 DEEPAK BACHRA & ASSOCIATES
 ARCHITECTS & INTERIOR DESIGNERS
 237, SHAKRAJARPETH
 PUNE - 411 001, 411 006

Maps - Third & Second Floor

2/5

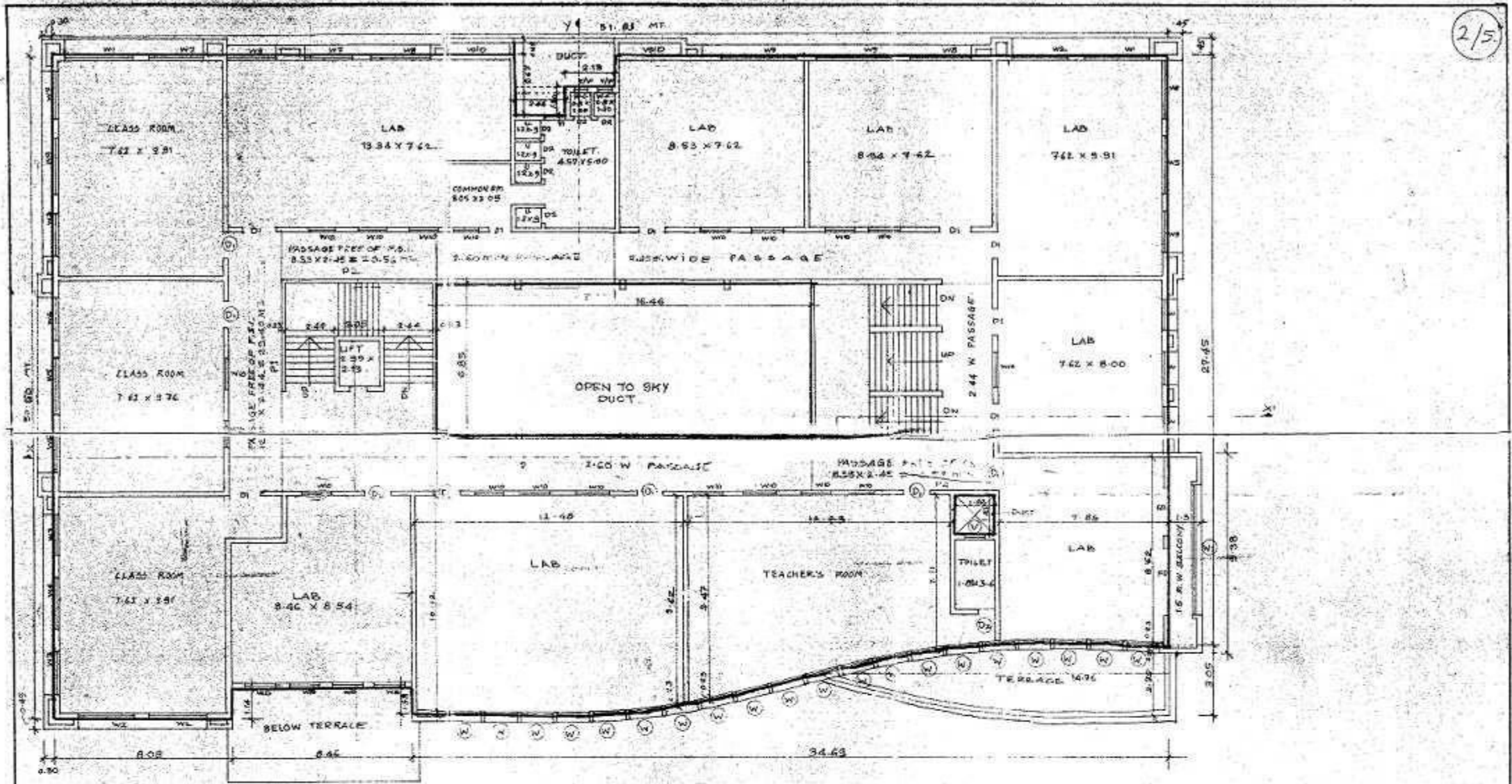

THIRD FLOOR PLAN

SCALE - 1:100

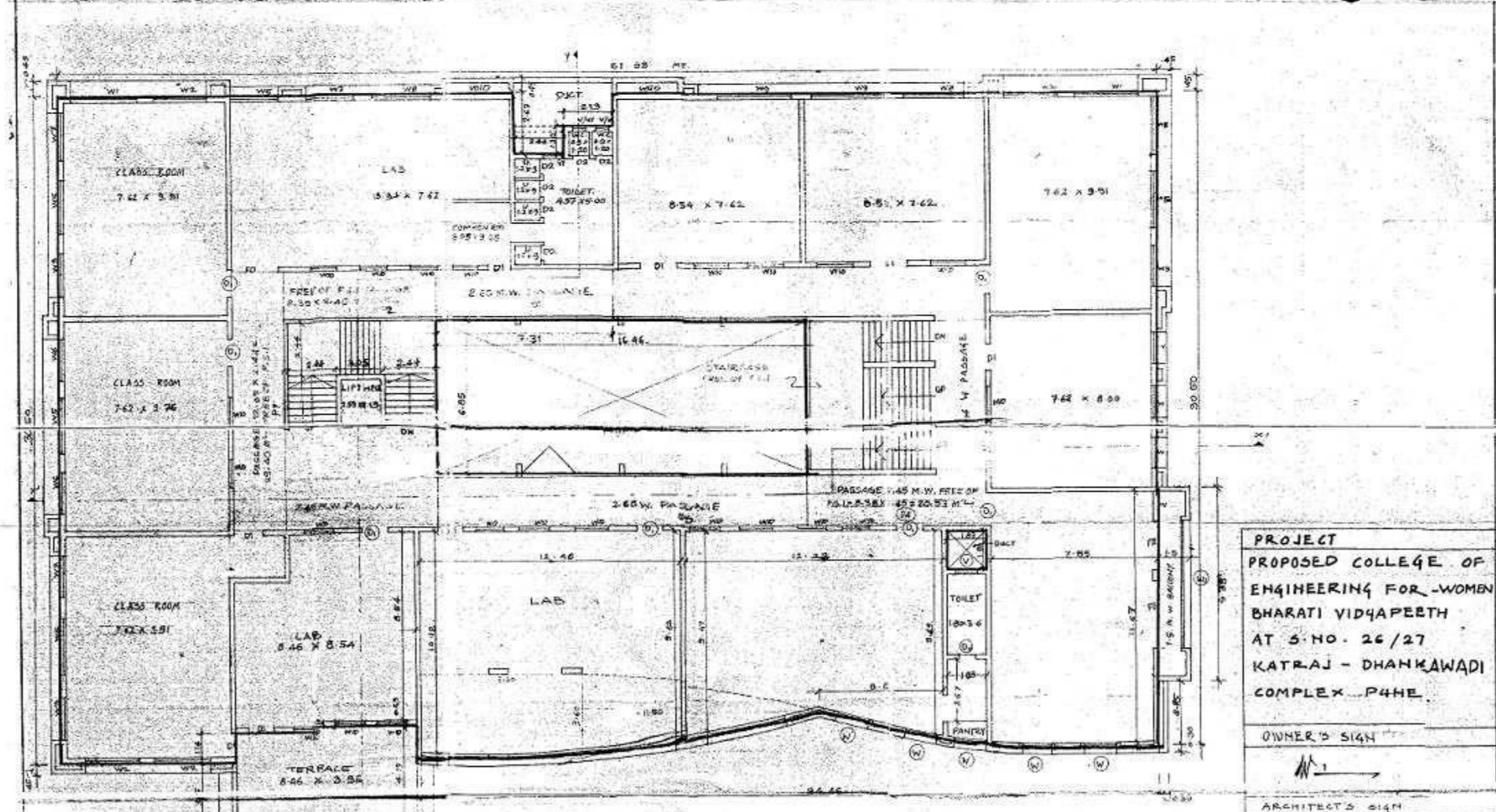

SECOND FLOOR PLAN

SCALE - 1:100

PROJECT
 PROPOSED COLLEGE OF
 ENGINEERING FOR WOMEN
 BHARATI VIDYAPEETH
 AT S. NO. 26/27
 KATRAJ - DHANKAWADI
 COMPLEX PUNE.

OWNER'S SIGN

ARCHITECT'S SIGN

DOOR - 3000 HIGH - 6000 DEEP

P.D. - 24 x 24	W - 18 x 15
D.I. - 12 x 24	W - 50 x 15
D.S. - 700 x 21	W - 10 x 15
	W - 20 x 15
	W - 25 x 15
	W - 18 x 15
	W - 24 x 15
	W - 20 x 15

ARCHITECT
 DEEPAK BACHAL
 ARCHITECTS & INTERIOR DESIGNERS
 157, SHIVAJI NAGAR
 PUNE - 2
 Ph. 4473001, 4473186



Approved by PUNE

Maps - Fourth & Lower Ground Floor

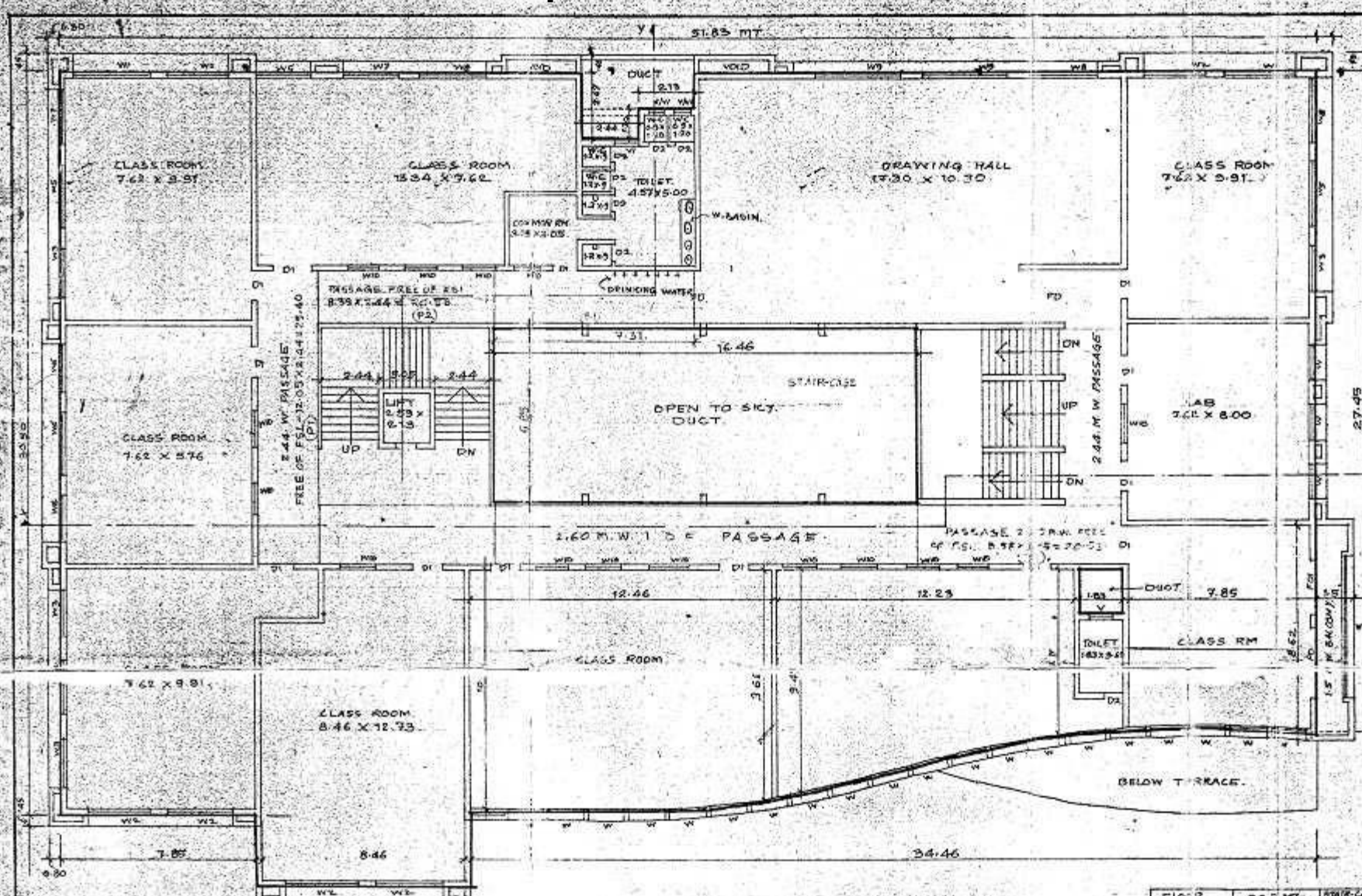

APPROVED SHEET NUMBER 3/5

BALCONY AREA STATEMENT

* PERMISSIBLE BALCONY AREA = 10% OF TOTAL FLOOR AREA
= 6622.29 X 10% = 662.23 M²

* PROPOSED BALCONY AREA

2) SECOND, THIRD, FOURTH FLOOR

= 9.35 X 1.50 = 14.03
TOTAL = 75.87 M²
14.07 X 3 FLOOR = 42.21 M²
TOTAL PROPOSED BAL AREA = 42.21 M²

* PASSAGE FREE OF F.S.I. = 2% OF TOTAL FLOOR AREA
= 6622.29 X 2% = 132.45 M²

* PASSAGE AREA IN GROUND FLOOR
= (P1+P2) = 28.40 + 10.50 = 38.90 M²

* FIRST FLOOR (P3+P4+P5) = 20.53 + 18.01 + 19.33 = 57.87 M²

* SECOND, THIRD, FOURTH FLOOR (P6+P7+P8) = 132.30 M² FLOOR
= 132.30 X 3 FL = 396.90 M²

TOTAL FREE OF F.S.I. PASSAGE
= TOTAL PASSAGE AREA = 43.56 + 57.87 + 396.90 = 598.33 M²

* STAIR CASE FREE OF F.S.I. = (2+3) = 52.20 + 46.42 = 98.62 M² / FLOOR
98.62 X 3 FLOOR = 295.86 M²

FLOOR	F.S.I. M ²	STAIR CASE FREE OF F.S.I.	PASSAGE FREE OF F.S.I.	BALCONY
LOWER GROUND	551.05	-	-	-
GROUND	1262.15	98.62	43.56	-
FIRST	1124.16	98.62	43.56	NIL
SECOND	1190.4	98.62	132.30	14.07
THIRD	1192.13	98.62	132.30	14.07
FOURTH	1208.8	98.62	132.30	14.07
TOTAL	6622.29	435.10	598.33	42.21

TOTAL F.S.I. = 204.67
TOTAL F.O.I. = 6622.29 + 204.67 = 6826.96 M²

AREA CALCULATIONS

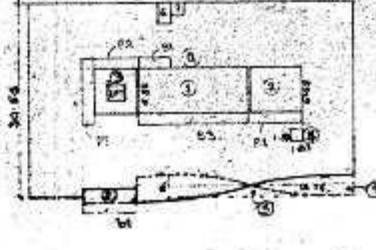
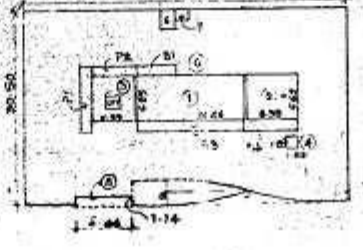
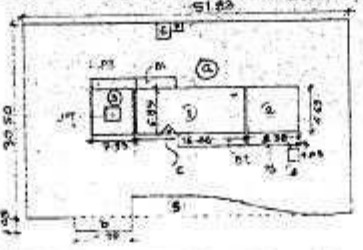
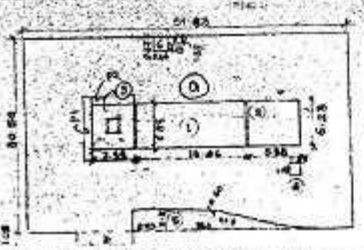

GROUND FLOOR AREA CALCULATION

ADDITION

a) 51.85 X 30.50 = 1580.82
b) 8.82 X 3.05 = 27.21
TOTAL = 1608.03 M²

DEDUCTION

1) 16.46 X 6.85 = 112.76
2) 8.35 X 4.25 = 35.49
3) 7.55 X 6.88 = 52.12 (LIFT)
4) 1.85 X 1.85 = 3.42
5) 8.30 X 3.13 = 25.89
6) 21.00 X 1.50 = 31.50
7) 20.00 X 0.90 = 18.00
8) 20.00 X 0.90 = 18.00
9) 12.25 X 2.22 = 27.20
10) 8.35 X 2.45 = 20.56
11) 2.44 X 2.67 = 6.51
12) 2.15 X 1.37 = 2.95

TOTAL DEDUCTION = 386.80
1608.03 - 386.80 = 1221.23 M²



FIRST FLOOR AREA CALCULATION

(A+B+C) - (1+2+3+4+5+6+7+10+11)
P1 + P2 + P3 + P4

C) 1.48 X 1.48 X 0.50 = 1.41
LIFT 2.55 X 2.15 = 5.52
P5) 5.16 X 2.45 = 12.65
D) 7.31 X 2.60 = 19.01
P6) 8.35 X 2.45 = 20.56
E) 11.30 X 2.60 = 29.38
P7) 8.35 X 2.45 = 20.56
F) 3.35 X 2.45 = 8.21
G) 2.55 X 2.15 = 5.52
H) 2.15 X 1.37 = 2.95
I) 1.85 X 1.85 = 3.42
J) 1.85 X 1.85 = 3.42
K) 1.85 X 1.85 = 3.42
L) 1.85 X 1.85 = 3.42
M) 1.85 X 1.85 = 3.42
N) 1.85 X 1.85 = 3.42
O) 1.85 X 1.85 = 3.42
P) 1.85 X 1.85 = 3.42
Q) 1.85 X 1.85 = 3.42
R) 1.85 X 1.85 = 3.42
S) 1.85 X 1.85 = 3.42
T) 1.85 X 1.85 = 3.42
U) 1.85 X 1.85 = 3.42
V) 1.85 X 1.85 = 3.42
W) 1.85 X 1.85 = 3.42
X) 1.85 X 1.85 = 3.42
Y) 1.85 X 1.85 = 3.42
Z) 1.85 X 1.85 = 3.42

1608.03 - 386.80 = 1221.23 M²

SECOND FLOOR AREA CALCULATION

(A+B) - (1+2+3+4+5+6+7+8+9+10+11+12+13+14+15+16+17+18+19+20+21+22+23+24+25+26+27+28+29+30+31+32+33+34+35+36+37+38+39+40+41+42+43+44+45+46+47+48+49+50+51+52+53+54+55+56+57+58+59+60+61+62+63+64+65+66+67+68+69+70+71+72+73+74+75+76+77+78+79+80+81+82+83+84+85+86+87+88+89+90+91+92+93+94+95+96+97+98+99+100+101+102+103+104+105+106+107+108+109+110+111+112+113+114+115+116+117+118+119+120+121+122+123+124+125+126+127+128+129+130+131+132+133+134+135+136+137+138+139+140+141+142+143+144+145+146+147+148+149+150+151+152+153+154+155+156+157+158+159+160+161+162+163+164+165+166+167+168+169+170+171+172+173+174+175+176+177+178+179+180+181+182+183+184+185+186+187+188+189+190+191+192+193+194+195+196+197+198+199+200+201+202+203+204+205+206+207+208+209+210+211+212+213+214+215+216+217+218+219+220+221+222+223+224+225+226+227+228+229+230+231+232+233+234+235+236+237+238+239+240+241+242+243+244+245+246+247+248+249+250+251+252+253+254+255+256+257+258+259+260+261+262+263+264+265+266+267+268+269+270+271+272+273+274+275+276+277+278+279+280+281+282+283+284+285+286+287+288+289+290+291+292+293+294+295+296+297+298+299+300+301+302+303+304+305+306+307+308+309+310+311+312+313+314+315+316+317+318+319+320+321+322+323+324+325+326+327+328+329+330+331+332+333+334+335+336+337+338+339+340+341+342+343+344+345+346+347+348+349+350+351+352+353+354+355+356+357+358+359+360+361+362+363+364+365+366+367+368+369+370+371+372+373+374+375+376+377+378+379+380+381+382+383+384+385+386+387+388+389+390+391+392+393+394+395+396+397+398+399+400+401+402+403+404+405+406+407+408+409+410+411+412+413+414+415+416+417+418+419+420+421+422+423+424+425+426+427+428+429+430+431+432+433+434+435+436+437+438+439+440+441+442+443+444+445+446+447+448+449+450+451+452+453+454+455+456+457+458+459+460+461+462+463+464+465+466+467+468+469+470+471+472+473+474+475+476+477+478+479+480+481+482+483+484+485+486+487+488+489+490+491+492+493+494+495+496+497+498+499+500+501+502+503+504+505+506+507+508+509+510+511+512+513+514+515+516+517+518+519+520+521+522+523+524+525+526+527+528+529+530+531+532+533+534+535+536+537+538+539+540+541+542+543+544+545+546+547+548+549+550+551+552+553+554+555+556+557+558+559+560+561+562+563+564+565+566+567+568+569+570+571+572+573+574+575+576+577+578+579+580+581+582+583+584+585+586+587+588+589+590+591+592+593+594+595+596+597+598+599+600+601+602+603+604+605+606+607+608+609+610+611+612+613+614+615+616+617+618+619+620+621+622+623+624+625+626+627+628+629+630+631+632+633+634+635+636+637+638+639+640+641+642+643+644+645+646+647+648+649+650+651+652+653+654+655+656+657+658+659+660+661+662+663+664+665+666+667+668+669+670+671+672+673+674+675+676+677+678+679+680+681+682+683+684+685+686+687+688+689+690+691+692+693+694+695+696+697+698+699+700+701+702+703+704+705+706+707+708+709+710+711+712+713+714+715+716+717+718+719+720+721+722+723+724+725+726+727+728+729+730+731+732+733+734+735+736+737+738+739+740+741+742+743+744+745+746+747+748+749+750+751+752+753+754+755+756+757+758+759+760+761+762+763+764+765+766+767+768+769+770+771+772+773+774+775+776+777+778+779+780+781+782+783+784+785+786+787+788+789+790+791+792+793+794+795+796+797+798+799+800+801+802+803+804+805+806+807+808+809+810+811+812+813+814+815+816+817+818+819+820+821+822+823+824+825+826+827+828+829+830+831+832+833+834+835+836+837+838+839+840+841+842+843+844+845+846+847+848+849+850+851+852+853+854+855+856+857+858+859+860+861+862+863+864+865+866+867+868+869+870+871+872+873+874+875+876+877+878+879+880+881+882+883+884+885+886+887+888+889+890+891+892+893+894+895+896+897+898+899+900+901+902+903+904+905+906+907+908+909+910+911+912+913+914+915+916+917+918+919+920+921+922+923+924+925+926+927+928+929+930+931+932+933+934+935+936+937+938+939+940+941+942+943+944+945+946+947+948+949+950+951+952+953+954+955+956+957+958+959+960+961+962+963+964+965+966+967+968+969+970+971+972+973+974+975+976+977+978+979+980+981+982+983+984+985+986+987+988+989+990+991+992+993+994+995+996+997+998+999+1000+1001+1002+1003+1004+1005+1006+1007+1008+1009+1010+1011+1012+1013+1014+1015+1016+1017+1018+1019+1020+1021+1022+1023+1024+1025+1026+1027+1028+1029+1030+1031+1032+1033+1034+1035+1036+1037+1038+1039+1040+1041+1042+1043+1044+1045+1046+1047+1048+1049+1050+1051+1052+1053+1054+1055+1056+1057+1058+1059+1060+1061+1062+1063+1064+1065+1066+1067+1068+1069+1070+1071+1072+1073+1074+1075+1076+1077+1078+1079+1080+1081+1082+1083+1084+1085+1086+1087+1088+1089+1090+1091+1092+1093+1094+1095+1096+1097+1098+1099+1100+1101+1102+1103+1104+1105+1106+1107+1108+1109+1110+1111+1112+1113+1114+1115+1116+1117+1118+1119+1120+1121+1122+1123+1124+1125+1126+1127+1128+1129+1130+1131+1132+1133+1134+1135+1136+1137+1138+1139+1140+1141+1142+1143+1144+1145+1146+1147+1148+1149+1150+1151+1152+1153+1154+1155+1156+1157+1158+1159+1160+1161+1162+1163+1164+1165+1166+1167+1168+1169+1170+1171+1172+1173+1174+1175+1176+1177+1178+1179+1180+1181+1182+1183+1184+1185+1186+1187+1188+1189+1190+1191+1192+1193+1194+1195+1196+1197+1198+1199+1200+1201+1202+1203+1204+1205+1206+1207+1208+1209+1210+1211+1212+1213+1214+1215+1216+1217+1218+1219+1220+1221+1222+1223+1224+1225+1226+1227+1228+1229+1230+1231+1232+1233+1234+1235+1236+1237+1238+1239+1240+1241+1242+1243+1244+1245+1246+1247+1248+1249+1250+1251+1252+1253+1254+1255+1256+1257+1258+1259+1260+1261+1262+1263+1264+1265+1266+1267+1268+1269+1270+1271+1272+1273+1274+1275+1276+1277+1278+1279+1280+1281+1282+1283+1284+1285+1286+1287+1288+1289+1290+1291+1292+1293+1294+1295+1296+1297+1298+1299+1300+1301+1302+1303+1304+1305+1306+1307+1308+1309+1310+1311+1312+1313+1314+1315+1316+1317+1318+1319+1320+1321+1322+1323+1324+1325+1326+1327+1328+1329+1330+1331+1332+1333+1334+1335+1336+1337+1338+1339+1340+1341+1342+1343+1344+1345+1346+1347+1348+1349+1350+1351+1352+1353+1354+1355+1356+1357+1358+1359+1360+1361+1362+1363+1364+1365+1366+1367+1368+1369+1370+1371+1372+1373+1374+1375+1376+1377+1378+1379+1380+1381+1382+1383+1384+1385+1386+1387+1388+1389+1390+1391+1392+1393+1394+1395+1396+1397+1398+1399+1400+1401+1402+1403+1404+1405+1406+1407+1408+1409+1410+1411+1412+1413+1414+1415+1416+1417+1418+1419+1420+1421+1422+1423+1424+1425+1426+1427+1428+1429+1430+1431+1432+1433+1434+1435+1436+1437+1438+1439+1440+1441+1442+1443+1444+1445+1446+1447+1448+1449+1450+1451+1452+1453+1454+1455+1456+1457+1458+1459+1460+1461+1462+1463+1464+1465+1466+1467+1468+1469+1470+1471+1472+1473+1474+1475+1476+1477+1478+1479+1480+1481+1482+1483+1484+1485+1486+1487+1488+1489+1490+1491+1492+1493+1494+1495+1496+1497+1498+1499+1500+1501+1502+1503+1504+1505+1506+1507+1508+1509+1510+1511+1512+1513+1514+1515+1516+1517+1518+1519+1520+1521+1522+1523+1524+1525+1526+1527+1528+1529+1530+1531+1532+1533+1534+1535+1536+1537+1538+1539+1540+1541+1542+1543+1544+1545+1546+1547+1548+1549+1550+1551+1552+1553+1554+1555+1556+1557+1558+1559+1560+1561+1562+1563+1564+1565+1566+1567+1568+1569+1570+1571+1572+1573+1574+1575+1576+1577+1578+1579+1580+1581+1582+1583+1584+1585+1586+1587+1588+1589+1590+1591+1592+1593+1594+1595+1596+1597+1598+1599+1600+1601+1602+1603+1604+1605+1606+1607+1608+1609+1610+1611+1612+1613+1614+1615+1616+1617+1618+1619+1620+1621+1622+1623+1624+1625+1626+1627+1628+1629+1630+1631+1632+1633+1634+1635+1636+1637+1638+1639+1640+1641+1642+1643+1644+1645+1646+1647+1648+1649+1650+1651+1652+1653+1654+1655+1656+1657+1658+1659+1660+1661+1662+1663+1664+1665+1666+1667+1668+1669+1670+1671+1672+1673+1674+1675+1676+1677+1678+1679+1680+1681+1682+1683+1684+1685+1686+1687+1688+1689+1690+1691+1692+1693+1694+1695+1696+1697+1698+1699+1700+1701+1702+1703+1704+1705+1706+1707+1708+1709+1710+1711+1712+1713+1714+1715+1716+1717+1718+1719+1720+1721+1722+1723+1724+1725+1726+1727+1728+1729+1730+1731+1732+1733+1734+1735+1736+1737+1738+1739+1740+1741+1742+1743+1744+1745+1746+1747+1748+1749+1750+1751+1752+1753+1754+1755+1756+1757+1758+1759+1760+1761+1762+1763+1764+1765+1766+1767+1768+1769+1770+1771+1772+1773+1774+1775+1776+1777+1778+1779+1780+1781+1782+1783+1784+1785+1786+1787+1788+1789+1790+1791+1792+1793+1794+1795+1796+1797+1798+1799+1800+1801+1802+1803+1804+1805+1806+1807+1808+1809+1810+1811+1812+1813+1814+1815+1816+1817+1818+1819+1820+1821+1822+1823+1824+1825+1826+1827+1828+1829+1830+1831+1832+1833+1834+1835+1836+1837+1838+1839+1840+1841+1842+1843+1844+1845+1846+1847+1848+1849+1850+1851+1852+1853+1854+1855+1856+1857+1858+1859+1860+1861+1862+1863+1864+1865+1866+1867+1868+1869+1870+1871+1872+1873+1874+1875+1876+1877+1878+1879+1880+1881+1882+1883+1884+1885+1886+1887+1888+1889+1890+1891+1892+1893+1894+1895+1896+1897+1898+1899+1900+1901+1902+1903+1904+1905+1906+1907+1908+1909+1910+1911+1912+1913+1914+1915+1916+1917+1918+1919+1920+1921+1922+1923+1924+1925+1926+1927+1928+1929+1930+1931+1932+1933+1934+1935+1936+1937+1938+1939+1940+1941+1942+1943+1944+1945+1946+1947+1948+1949+1950+1951+1952+1953+1954+1955+1956+1957+1958+1959+1960+1961+1962+1963+1964+1965+1966+1967+1968+1969+1970+1971+1972+1973+1974+1975+1976+1977+1978+1979+1980+1981+1982+1983+1984+1985+1986+1987+1988+1989+1990+1991+1992+1993+1994+1995+1996+1997+1998+1999+2000+2001+2002+2003+2004+2005+2006+2007+2008+2009+2010+2011+2012+2013+2014+2015+2016+2017+2018+2019+2020+2021+2022+2023+2024+2025+2026+2027+2028+2029+2030+2031+2032+2033+2034+2035+2036+2037+2038+2039+2040+2041+2042+2043+2044+2045+2046+2047+2048+20

2. ICT TOOLS USED IN CLASSROOM ROOM & HALL INFORMATION

- **LCD Projector**
- **Smart TV**
- **Overhead Projector**
- **PA System**
- **Lecture Capturing System (LCS)**
- **ICT Web Portal**
- **NPTEL Video Lectures**
- **Internet Connectivity in Classrooms & Hall**

**ICT ENABLED UG CLASSROOM
ROOM No:-007**



**ICT ENABLED UG CLASSROOM
ROOM No:-205**



**ICT ENABLED UG CLASSROOM
ROOM No:-206**



**ICT ENABLED UG CLASSROOM
ROOM No:-207**

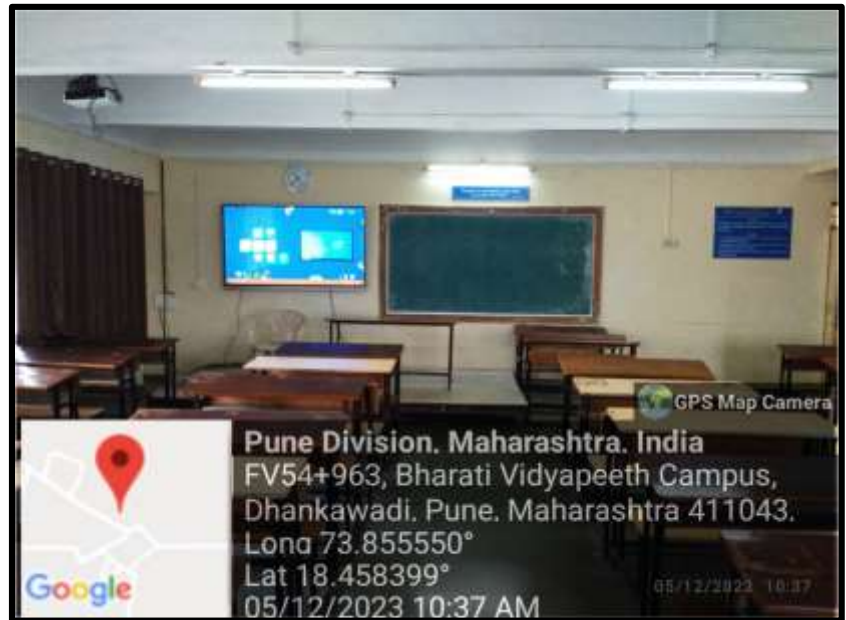

**ICT ENABLED UG CLASSROOM
ROOM No:-305**



**ICT ENABLED UG CLASSROOM
ROOM No:-306**

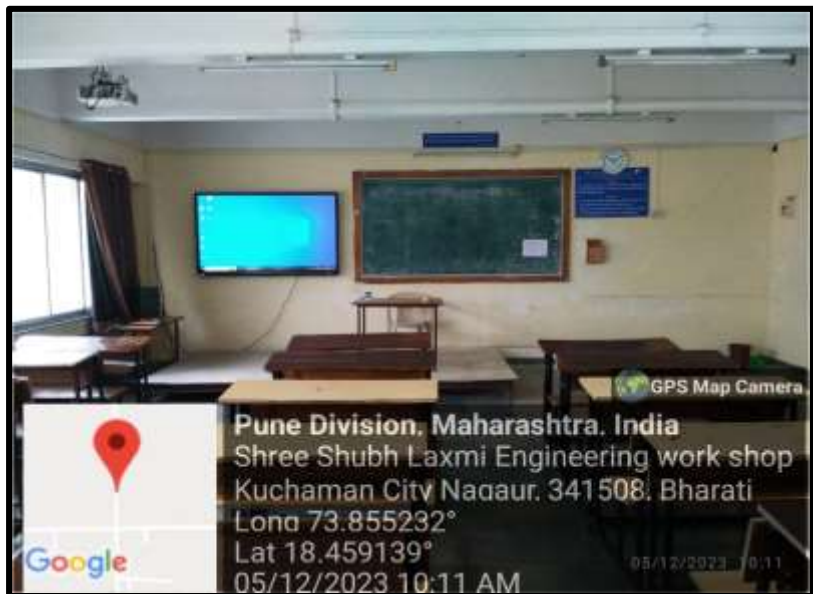

**ICT ENABLED UG CLASSROOM
ROOM No:-307**

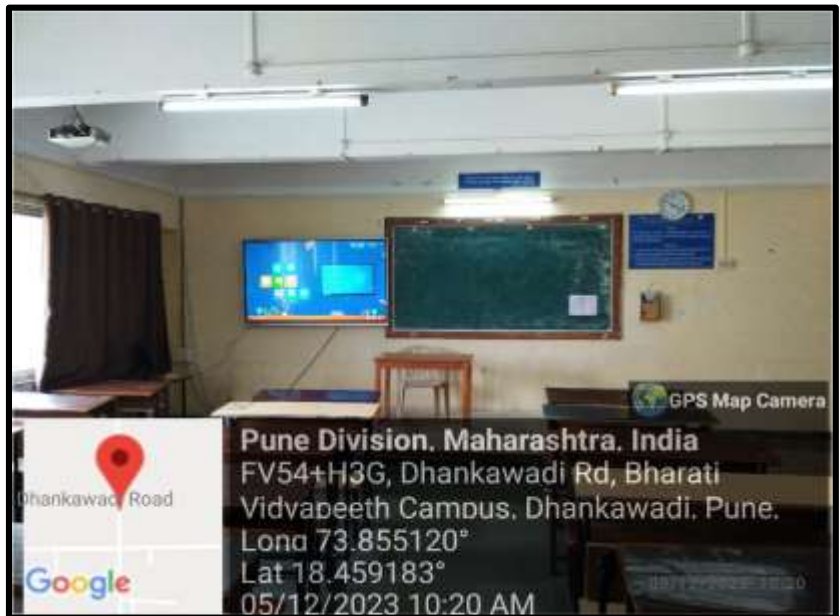

**ICT ENABLED UG CLASSROOM
ROOM No:-404**



**ICT ENABLED UG CLASSROOM
ROOM No:-405**



**ICT ENABLED UG CLASSROOM
ROOM No:-406**

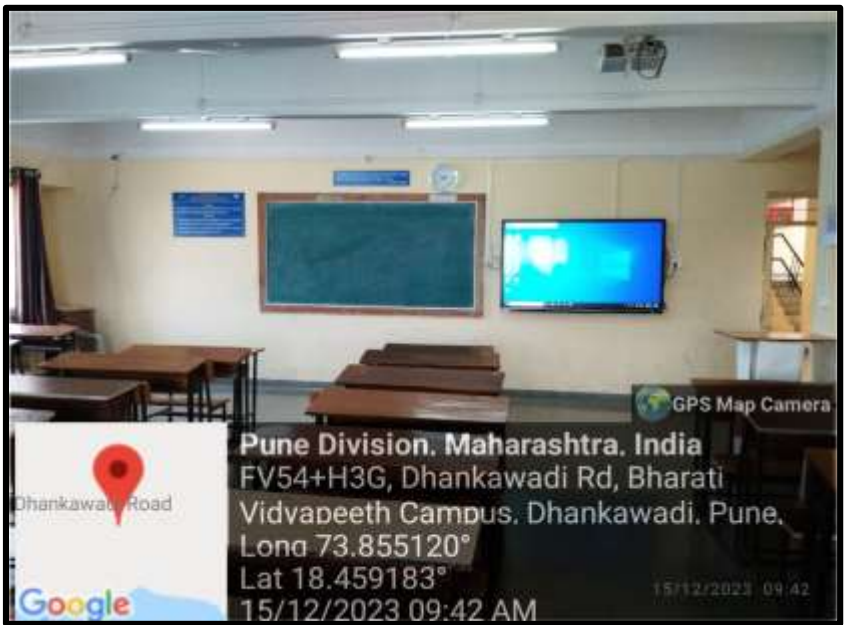

**ICT ENABLED PG CLASSROOM
ROOM No:-009A**

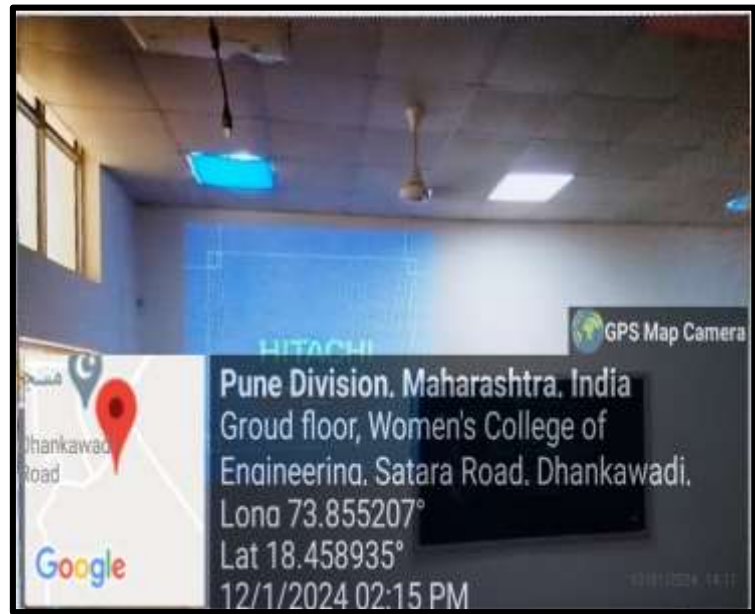

**ICT ENABLED PG CLASSROOM
ROOM No:-009B**



ICT ENABLED SEMINAR HALL

No:-008



PA SYSTEM

No:-008



**LECTURE CAPTURE SYSTEM
ROOM No:-405**



OVERHEAD PROJECTOR



PHOTO COPY MACHINE



3. LABORATORY

Department of Engineering Sciences and Allied Engineering

CAD Laboratory/Computer Center - 401



Engineering Chemistry Laboratory - 403



Civil Engineering & Mechanics Laboratory - 408



Mechanical Engineering Laboratory - 409



Electrical Engineering Laboratory - 410



Engineering Physics Laboratory - 407



Workshop



Drawing Hall



Electronics and Telecommunication Engineering

Analog Circuits Laboratory - 301



VLSI Laboratory - 302



Digital Electronics Laboratory - 303



Computing Facility Centre (A) - 304A



Computing Facility Centre (B) - 304B



Postgraduate Laboratory - 308



Embedded Systems Laboratory - 309A



Communication Engineering Laboratory - 309B



Electronics Measurement & Mechatronics Laboratory - 310



Electronics Devices & Circuits, PCB Laboratory - 311



Computer Engineering

Hardware Laboratory - 103



Linux Laboratory - 210A



Software Laboratory - II - 202



Project Laboratory - 211B



Computer Organization Laboratory - 211A



Development Center Laboratory - 210B



Information Technology

Language Laboratory - 208



Operating System Laboratory - 204



Network Laboratory - 203



Software Laboratory - 209A



System Laboratory - 209B

