



BHARATI VIDYAPEETH'S  
**COLLEGE OF FINE ARTS**

Approved by AICTE Affiliated to Savitribai Phule Pune University, Pune

**5.2.1.2 Percentage of placement of outgoing students and students progressing to higher education during the last five years**

Higher Education

**INDEX**

<b>Year 2022-2023</b>				
<b>Sr. No</b>	<b>Name of student who enrolled for higher education</b>	<b>Program graduated from</b>	<b>Name of institution joined</b>	<b>Name of program admitted to</b>
1	Khushi Agarwal	BharatiVidyapeeth's College of Fine Arts	State school of design	Masters in Interaction Design program
2	ShwetaSathe	BharatiVidyapeeth's College of Fine Arts	MIT - ATD university- School of fine arts	MFA
<b>Year 2021-22</b>				
3	SejalLoya	BharatiVidyapeeth's College of Fine Arts	UCA University for the creative	MA Visual Communication
4	Raddha Joshi	BharatiVidyapeeth's College of Fine Arts	Brunel University London	Msc Digital Design and Branding
5	AditiKorhalkar	BharatiVidyapeeth's College of Fine Arts	Brunel University London	Msc Digital Design and Branding
6	SweenaKatrela	BharatiVidyapeeth's College of Fine Arts	Nottingham Trent	Msc Marketing and Brand management
<b>Year 2020-21</b>				
7	AmishaKamgtani	BharatiVidyapeeth's College of Fine Arts	Pace University	MS in Human centered design
8	KannamShradha	BharatiVidyapeeth's College of Fine Arts	Dr. BabasahebAmbedkar Marathwada University	Master of Fine Art applied Art(Visualization)

9	LawandeUtkarsha	BharatiVidyapeeth's College of Fine Arts	Dr. BabasahebAmbedkar Marathwada University	Master of Fine Art applied Art(Visualization)
10	Parimaltembe	BharatiVidyapeeth's College of Fine Arts	MIT Pune Campus at Ujjain -MP	Masters of Design (MDes)
<b>Year 2019-2020</b>				
11	ParavathyRajuArangath	BharatiVidyapeeth's College of Fine Arts	National Institute of Design	Masters of Design
12	Anagha Deshpande	BharatiVidyapeeth's College of Fine Arts	TechnischeHochscule ingolstadt	Master program User Experience Design for summer
13	ShivaniPatil	BharatiVidyapeeth's College of Fine Arts	MIT WPU, Pune	MFA applied arts emphasis on research program
<b>Year 2018-2019</b>				
14	TanushreeSanjeevkakad	BharatiVidyapeeth's College of Fine Arts	University College Dublin	MSc Human Computer Interaction FT course
15	Khushboo Kamlesh Seth	BharatiVidyapeeth's College of Fine Arts	Arizona State University	User Experience(MS) Program
16	Omkar Hol	BharatiVidyapeeth's College of Fine Arts	Film and Television Institute of India, Pune	Film making
17	Rupali Ingle	BharatiVidyapeeth's College of Fine Arts	Savannath college of Arts and Design	Masters of Fine arts program in production design
18	Janhavi Sutar	BharatiVidyapeeth's College of Fine Arts	MIT-ADTU-MIT School of Fine Arts	MFA applied arts

## ADMISSION LETTERS

Letter of Offer / 2 Years Masters  
in Interaction Design / 2023 Inbox ★



barua, jahnabi 16 Jan 2023  
to me, vagrawal9422 ▾



Kindly revert to this mail with your acceptance of the offer. For any further clarifications, feel free to contact +91 8884140029 / 8550080033.

Dear Ms **Khushi Vijaykumar Agrawal**,

Date : 12-01-2023

Join us in the journey to make the world simple, just, and beautiful.

We are looking forward to seeing you soon at our new campus!

Best Wishes,

Academic Team, Strate School of Design

*Toutes nos felicitations!*

We are thrilled to inform you that you have impressed us through our future talent selection process. Therefore, we have confirmed your admission for the Masters in Design in Interaction Design Program (full-time) at Strate School of Design – Bangalore.

We would love to have you on board and join our Strate family. Your selection is confirmed based on the Strate Admission Test. Strate School of Design, Bangalore.

Regards,  
Jahnabi Barua  
Assistant Manager - Sales  
Strate School of Design  
+91 8884140029 / 8550080033  
<https://strate.in/>



## MIT Art, Design & Technology University, Pune

(Established by Govt. of Maharashtra by MIT ADT University Act No. XXXIX of 2015)  
Rajbaug, Next to Hadapsar, Loni Kalbhor, Pune - 412 201, India www.mituniversity.edu.in



### MIT SCHOOL OF FINE ART & APPLIED ART

#### BONAFIDE

Date- 13.07.2023

This is to certify that **Ms Shweta Madhav Sathe** Provisionally admitted to MIT School of Fine Arts & Applied Arts for the Master's degree programme MFA I Year 2023-24. This course is two years' degree course under the MIT Art, Design and Technology University, Pune, established by Government of Maharashtra by MIT ADT University Act No. XXXIX of 2015.

This bonafide is issued only education loan purpose.

A handwritten signature in black ink, appearing to read "Dr. Milind Dhobley".

Dr Milind Dhobley

PRINCIPAL



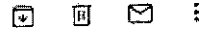

Regarding Confirmation of Admission for MFA program at MIT  
School of Fine Arts and Applied Arts, MIT ADT University inbox



MITSOFA Admission 2023

to MIT

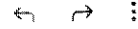

Dear Candidate,

**Congratulations!!!**

You have been shortlisted for the Admission to **MFA** program at MIT School of Fine Arts & Applied Arts. You can confirm your admission by paying 50,000/-

1) **Academic Fee**

The academic fee for **MFA first year is 1,00,000/-**.

Confirm your admission by paying 50,000/-, **last date is 5th July 2023.**

Already you received a mail from **TCSION** please open the mail and set the password and make online payment.

**steps of Online Fee Payment through ERP**

- 1) Search in url [www.tcsion.com/SelfServices/](http://www.tcsion.com/SelfServices/) - Enter Login ID Gmail ID that students have used at the time of filing the Admission Form) Password(You have received on mail).
- 2) Click on the option – Online Payment in pink colour.
- 3) Read the Terms/Conditions page and close the page by clicking the cross mark at the top right.
- 4) You can see your due Fee amount.
- 5) Click on the drop down arrow and Select 108 Academic Fee option.
- 6) Click on Proceed and OK.



**Your UCA 'Confirmation of Acceptance for Studies' (CAS) number**

<internationaladmissions@uca.ac.uk>  
To: <sejalloya027@gmail.com>

Thu, 10 Aug at 9:14 PM

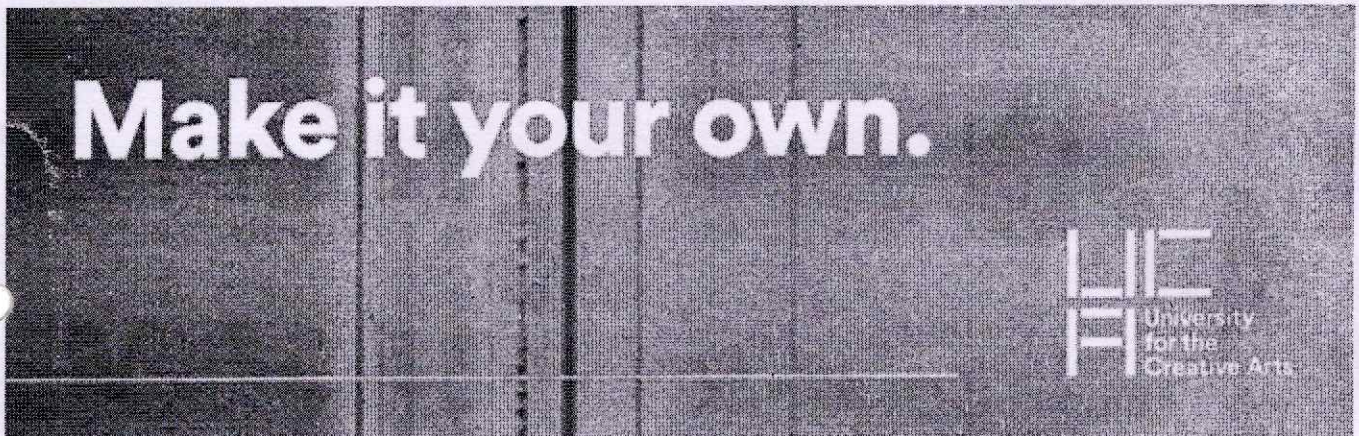

Student Reference Number/Username: 2316994

Dear Sejal,

Your 'Confirmation of Acceptance for Studies' (CAS) number, which you need to apply for a visa to study in the UK, has now been generated.

Your CAS number is: E4G1DK2K55Q0T5

When you apply for your student visa, you will input this number on the online application form. You do not need to provide a paper copy of this email. You should be able to proceed with applying for your visa now using this CAS number. Please note: You cannot apply for your visa more than 6 months before the start date of your course (or 3 months before the start, if you are applying from within the UK). If you do your visa will be refused.

**Details sent to UK Visas & Immigration (UKVI)**

The information below has been sent to UK Visas & Immigration (UKVI) to confirm that we will sponsor you while you study at UCA. This should match exactly the information that you use when you make your visa application. **If any of this information is incorrect, including the fees paid, you should contact us as soon as possible and before you make your visa application to UKVI.**

Passport number: X7561555

Given/First Name on Passport: Sejal Sachin

Other Name(s) on Passport:

**Surname on Passport:** Loya

**Nationality:** Indian

**Evidence used to obtain offer:** Bachelor of Fine Arts in Applied Arts, Passing Certificate and Statement of Marks and Grades ,2021/22, Savitribai Phule Pune University, India. Higher Secondary Certificate Examination, English Language score 75 ,2017/18, Maharashtra State Board of Secondary and Higher Secondary Education, India. This qualification shows English language proficiency is to B2 or above in all 4 elements. We have also assessed this applicant through an art and design portfolio.

**1st year course fees:** £12480

**Course Fees paid to date (at time of CAS number request):** £12480

**Accommodation Fees paid to date (at time of CAS number request):** £0

**Course Name:** MA Visual Communication

**Course Start Date:** 18 September 2023

**Course End Date:** 20 September 2024

**Course Level:** RQF7

**Main Site Address:** New Dover Road, Canterbury, Kent, UK, CT1 3AN

You must enrol with UCA within four weeks of the course start date, and this will be online and in-person. You will **not** be permitted to enrol on a date after this, even if you are in the UK. Please note that the **latest** date that you should enter the UK on your student visa is 16 October 2023, but we would encourage you to come sooner than this date. You therefore **must** build in enough time to allow for visa processing to arrive by this date at the latest, regardless of whether you have enrolled online. We reserve the right to withdraw your student status, CAS and/or cancel your sponsorship if you cannot enter the UK on the student visa by 16 October 2023.

Please note that UKVI will only recognise a maximum payment of £1265 towards your living expenses, so even if you have paid more than this, e.g. towards accommodation, we can only record a maximum of £1265 on your CAS.

**UCA Sponsor Address:** Falkner Road, Farnham, Surrey, GU9 7DS

**UCA Sponsor Licence Number:** 3XCV5VCQ3

**Documents you must provide with your visa application**

Please note that you **must** have hard copies of all required documents available, to provide to UKVI as part of the visa application process. Please read our visas and immigration webpage for guidance. This includes a full list of the documents you must provide with your visa application, and information on whether you will need to provide a Tuberculosis Certificate.

If you are submitting financial documents with your visa application, you **must** use the financial documents that UCA staff have checked for you. If you are a national of a

country listed on the Differential Evidence Required list (paragraph ST 22.1) in the UK Immigration rules, you may not be required to present financial documents with your visa application. However – UK Visas and Immigration are entitled to ask to see these documents at any time during your application, and we therefore recommend that you have them available in case you are asked.

By us issuing you your CAS, you are agreeing to comply with all of the conditions of your Student route visa including: your obligation to study only at the University for the Creative Arts (unless studying at a partner institution or undertaking supplementary study), keeping to your working restrictions and leaving the UK when your visa expires unless you have obtained further valid leave.

The Student visa application form can be found here. Before you begin your visa application you should read all of the UKVI guidance which will help you with the process.

### **Your Biometric Residency Permit**

The UK Government requires you to have a Biometric Residency Permit (BRP) that covers the length of your stay in the UK. You will first be issued a travel vignette (sticker) in your passport that allows you to travel to the UK. You will then have to collect your BRP from a Post Office after entering the UK. If you are coming from a country that is on the UK COVID quarantine list, at the time of your arrival, you must quarantine/self-isolate for the required period, inside your residence in the UK. Only after the quarantine period should you go out to collect your BRP.

During your UK Visa application you will be asked for a UK Post Code to select which Post Office you will collect your BRP from. We strongly suggest you use the postcode of the University Campus as this will give you the closest Post Office to where you will be studying. The following suggestion may not be the closest Post Office in distance but they are the easiest to get to using Public Transport (bus/train/walking). Alternatively, if you are living in private accommodation, you may wish to choose a post office closer to that.

Canterbury: The postcode for the Canterbury Campus is CT1 3AN. The collection location you should then choose will be: 19 St George Street, Canterbury, CT1 2LB. This is a short 10 minute walk from the campus. Further information will be provided in your welcome pack on how to get to the Post Office.

If you are studying a Pre-session English course before your main course of study, the location you should choose to collect your BRP should be the closest Post Office to your Pre-session course campus. For Farnham, the postcode is GU9 7DS and the closest Post Office is 56 High Street, Guildford, Surrey GU1 3ES, a 23 minute train journey from the Farnham campus. For Rochester the postcode is ME1 1DZ and the closest Post Office is 17 - 19 Military Road, Chatham, ME4 4JG, a short 10 minute walk from the campus.

You should also check your travel vignette as soon as you receive it to check that the correct conditions (working hours/police registration/name spelling/sponsor license number) are noted on it. It is a lot easier to correct these errors before your BRP is issued. Please email us if you find an error or need to make any corrections.

For your reference, these are additional pieces of information we've disclosed to the UKVI for processing your CAS:

**Coure Work Placement:** No



**Work Placement Percentage: 0**

**Is Secure English Language Test (SELT) required: No**

**English Level Attained:**

**English Test Provider: Reason SELT not required (if applicable):** Higher Education Institution (HEI) sponsor has made assessment

**SELT Reading Score: SELT Listening Score: SELT Writing Score: SELT Speaking Score:**

**Previously a UK student: No**

If you have any queries regarding your CAS number or your visa, please email us.

Best wishes,

The UCA Admissions Team  
**University for the Creative Arts**  
www.uca.ac.uk

Tel: +44 (0)1252 918266  
Email: southasia.admissions@uca.ac.uk  
Email reference code: SAA\_CAS\_E

**Inspiration for our 2023 joiners...**

#MaxellHere



One of life's great questions - where do all the socks go? - is answered in wondrous ways by BA (Hons) Computer Animation Arts

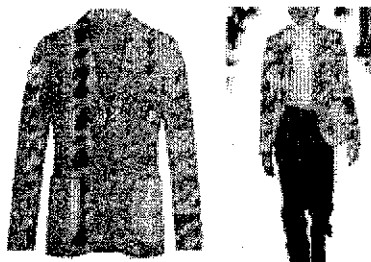

Take a different route on your creative journey - see how textiles graduate Camille Barnett did just that with her final major project Read more



Two MA Graphic Design graduates have tackled the issue of personal safety - particularly for women - in their final major projects

graduate Kimberley Davis  
Read more here

here

Read more here



&nbsp;



&nbsp;



&nbsp;



&nbsp;





Radha Joshi &lt;radhajjoshi@gmail.com&gt;

## Your offer from Brunel University London 2339686

international-admissions@brunel.ac.uk <international-admissions@brunel.ac.uk>  
 To: info.pune@idp.com, radhajjoshi@gmail.com

26 May 2023 at 17:40



### Any questions?

FAQs

Contact us:

Tel: 01895 265265

Email: international-admissions@brunel.ac.uk

Twitter: @BrunelAdmission

**Brunel Student ID: 2339686**

Dear **Radha Jaydeep**

Congratulations. We are delighted to inform you that you have now met the conditions of your offer for MSc Digital Design and Branding at Brunel University London to commence in September 2023, and your offer has now been made **unconditional**.

<b>Your Brunel Student ID:</b>	2339686
<b>Course Title:</b>	MSc Digital Design and Branding
<b>CAH3 code:</b>	CAH17-01-03 (Marketing) CAH10-01-01 (Engineering (non-Specific))
<b>Course Registration Date:</b>	11 September 2023
<b>Teaching will begin on:</b>	18 September 2023
<b>Course End Date:</b>	30 September 2025

### WHAT HAPPENS NEXT?

#### Making a change to your course

If you would like to change your course or mode of attendance (e.g. from full time to a placement route, or vice versa), or if you would like to change your entry year, please call the Admissions Office on +44 (0) 1895 265265 to discuss your options.

#### Immigration Information

If you need a Student Visa in order to study in the UK, please note that this letter is NOT the Confirmation of Acceptance for Studies (CAS) that you need in order to apply for your visa. Under the current Student Visa regulations, a CAS is only valid for 6 months. Now that your offer is unconditional, we will issue your CAS once you have accepted your offer and no more than 6 months before the start of your course.

You may wish to start preparing to make a Student visa application if required. Please visit our website for further details on how to do this.

#### Accommodation

If you would like to apply for accommodation on our Uxbridge campus, visit the Accommodation Office Website.

#### Professional Course Requirements

If you are holding an offer of a place on one of our professional courses (Teaching,

Physiotherapy, Physician Associate, Occupational Therapy, Medicine, Nursing, Art Psychotherapy or Social Work), you must complete a number of professional course checks which include completion of an Enhanced DBS check, a satisfactory Criminal Conviction Disclaimer and Medical Declaration, as well as completing any other documentation required by your professional body before registering on the course. For further information please click [here](#). Information will also be sent out from the Admissions Office from May onwards.

#### Registering on your course

During the month before your course starts you will receive an email containing information about how to register on your course. This will include details about completing an online registration task in your eVision account and will confirm any documents you will need to provide. If you have any questions about the registration process, please call us on +44(0)1895 265 265 or email us [registration@brunel.ac.uk](mailto:registration@brunel.ac.uk). Information about induction will be added to our Welcome Week website.

Please note, you will be required to provide evidence of approved sponsorship or a scholarship, or pay at least 40% of the course fee for the academic year before you can register on your course (any deposit payment you have already made will count towards this payment).

If you need help understanding what 40% of your tuition fee would be, if you are joining an Undergraduate, Postgraduate Taught or Research degree programme you can find some guidance on our website. However, please be aware that the information quoted on this page has not taken into account any discounts or scholarships you may be eligible for. Discounts and scholarships will normally be applied to your tuition fee when you register, or very soon afterwards.

#### Contacting us

If you have any other questions, you may find the answer on our FAQ pages. If not, you can contact us using the contact details below. When you contact us, please quote your Brunel Student ID number, which is 2339686.

Congratulations once again. We look forward to welcoming you to Brunel University London.

Yours sincerely



**Mrs Charlotte Norman**  
Head of Admissions

#### Brunel University London

Communications, Marketing and Student Recruitment  
T +44 (0)1895 265265 | E [international-admissions@brunel.ac.uk](mailto:international-admissions@brunel.ac.uk)  
W <http://www.brunel.ac.uk/courses/admissions>

Brunel University London, Uxbridge, Middlesex, UB8 3PH, United Kingdom  
T +44 (0)1895 274000  
[www.brunel.ac.uk](http://www.brunel.ac.uk)

**From:** international-admissions@brunel.ac.uk  
**Sent on:** Monday, May 15, 2023 9:29:45 AM  
**To:** info.pune@idp.com; korhalkaraditi@gmail.com  
**Subject:** Your offer from Brunel University London 2353986



**Any questions?**

[FAQs](#)

Contact us:

Tel: 01895 265265

Email: [international-admissions@brunel.ac.uk](mailto:international-admissions@brunel.ac.uk)

Twitter: [@BrunelAdmission](#)

**Brunel Student ID: 2353986**

Dear Aditi Deepak

Congratulations. We are delighted to inform you that you have now met the conditions of your offer for MSc Digital Design and Branding at Brunel University London to commence in September 2023, and your offer has now been made **unconditional**.

<b>Your Brunel Student ID:</b>	2353986
<b>Course Title:</b>	MSc Digital Design and Branding
<b>CAH3 code:</b>	CAH17-01-03 (Marketing) CAH10-01-01 (Engineering (non-Specific))
<b>Course Registration Date:</b>	11 September 2023
<b>Teaching will begin on:</b>	18 September 2023
<b>Course End Date:</b>	30 September 2025

**WHAT HAPPENS NEXT?**

**Making a change to your course**

If you would like to change your course or mode of attendance (e.g. from full time to a placement route, or vice versa), or if you would like to change your entry year, please call the Admissions Office on +44 (0) 1895 265265 to discuss your options.

**Immigration Information**

If you need a Student Visa in order to study in the UK, please note that this letter is NOT the Confirmation of Acceptance for Studies (CAS) that you need in order to apply for your visa. Under the current Student Visa regulations, a CAS is only valid for 6 months. Now that your offer is unconditional, we will issue your CAS once you have accepted your offer and no more than 6 months before the start of your course.

You may wish to start preparing to make a Student visa application if required

Your offer from Brunel University London 2353986

international-admissions@brunel.ac.uk <international-admissions@brunel.ac.uk>

Mon 15-05-2023 14:59

To: info.pune@idp.com <info.pune@idp.com>; korhalkaraditi@gmail.com <korhalkaraditi@gmail.com>

 Brunel Logo

### Any questions?

FAQs

Contact us:

Tel: 01895 265265

Email: [international-admissions@brunel.ac.uk](mailto:international-admissions@brunel.ac.uk)

Twitter: [@BrunelAdmission](https://twitter.com/BrunelAdmission)

**Brunel Student ID: 2353986**

Dear **Aditi Deepak**

Congratulations. We are delighted to inform you that you have now met the conditions of your offer for MSc Digital Design and Branding at Brunel University London to commence in September 2023, and your offer has now been made **unconditional**.

<b>Your Brunel Student ID:</b>	2353986
<b>Course Title:</b>	MSc Digital Design and Branding
<b>CAH3 code:</b>	CAH17-01-03 (Marketing) CAH10-01-01 (Engineering (non-Specific))
<b>Course Registration Date:</b>	11 September 2023
<b>Teaching will begin on:</b>	18 September 2023
<b>Course End Date:</b>	30 September 2025

### WHAT HAPPENS NEXT?

#### Making a change to your course

If you would like to change your course or mode of attendance (e.g. from full time to a placement route, or vice versa), or if you would like to change your entry year, please call the Admissions Office on +44 (0) 1895 265265 to discuss your options.

#### Immigration Information

If you need a Student Visa in order to study in the UK, please note that this letter is NOT the Confirmation of Acceptance for Studies (CAS) that you need in order to apply for your visa. Under the current Student Visa regulations, a CAS is only valid for 6 months. Now that your offer is unconditional, we will issue your CAS once you have accepted your offer and no more than 6 months before the start of your course.

You may wish to start preparing to make a Student visa application if required. Please visit our [website](#) for further details on how to do this.

#### Accommodation

If you would like to apply for accommodation on our Uxbridge campus, visit the [Accommodation Office Website](#).

#### Professional Course Requirements

If you are holding an offer of a place on one of our professional courses (Teaching, Physiotherapy, Physician Associate, Occupational Therapy, Medicine, Nursing, Art Psychotherapy or Social Work), you must complete a number of professional course

checks which include completion of an Enhanced DBS check, a satisfactory Criminal Conviction Disclaimer and Medical Declaration, as well as completing any other documentation required by your professional body before registering on the course. For further information please click [here](#). Information will also be sent out from the Admissions Office from May onwards.

### **Registering on your course**

During the month before your course starts you will receive an email containing information about how to register on your course. This will include details about completing an online registration task in your eVision account and will confirm any documents you will need to provide. If you have any questions about the registration process, please call us on +44(0)1895 265 265 or email us [registration@brunel.ac.uk](mailto:registration@brunel.ac.uk). Information about induction will be added to our [Welcome Week](#) website.

Please note, you will be required to provide evidence of approved sponsorship or a scholarship, or pay at least 40% of the course fee for the academic year before you can register on your course (any deposit payment you have already made will count towards this payment).

If you need help understanding what 40% of your tuition fee would be, if you are joining an Undergraduate, Postgraduate Taught or Research degree programme you can find some guidance on our [website](#). However, please be aware that the information quoted on this page has not taken into account any discounts or scholarships you may be eligible for. Discounts and scholarships will normally be applied to your tuition fee when you register, or very soon afterwards.

### **Contacting us**

If you have any other questions, you may find the answer on our [FAQ](#) pages. If not, you can contact us using the contact details below. When you contact us, please quote your Brunel Student ID number, which is 2353986.

Congratulations once again. We look forward to welcoming you to Brunel University London.

Yours sincerely



**Mrs Charlotte Norman**

Head of Admissions

### **Brunel University London**

Communications, Marketing and Student Recruitment

T +44 (0)1895 265265 | E [international-admissions@brunel.ac.uk](mailto:international-admissions@brunel.ac.uk)

W <http://www.brunel.ac.uk/courses/admissions>

Brunel University London, Uxbridge, Middlesex, UB8 3PH, United Kingdom

T +44 (0)1895 274000

[www.brunel.ac.uk](http://www.brunel.ac.uk)



Nottingham Trent  
University

Professor Edward W Peck PhD MA BA DHSM DipM  
Vice-Chancellor  
Direct: +44 (0)115 848 6571  
edward.peck@ntu.ac.uk

Dear **Sweena**,

Welcome to Nottingham Trent University. Let me take this opportunity to congratulate you on your new role.

Here at NTU we have a lot to be proud of. You are joining us at an exciting time where we look to further our success in an environment where we empower our people.

**Our People Have Taken Us Where We Are.** We are our difference. Together we make NTU a collaborative and supportive place to work. We create relationships that are effective and valued, that enable us all to achieve together, underpinned by a clear and shared purpose.

This purpose encompasses the enhancing of both the experience of our students and the innovation of our partners. In both spheres, we look to work together across disciplines and professions. We work hard to deploy everyone's expertise and enthusiasm.

You will be encouraged to create and nurture the most promising ideas in your area of work that will move us forward. At the same time, as a member of our wider NTU community, you will have the opportunity to contribute to the success of the University and hence the success of our students and our partners.

**Where We Are.** We are a large and established institution with a rich history spanning 175 years. We have over 30,000 students and more than 4,000 staff. We operate across four campuses, which all share in our investment in the excellence of facilities; we seek to build a great collective environment for students and colleagues.

We offer a broad curriculum and have a growing reputation for research, in particular in our specialist areas that rivals work being done anywhere in the world.

**Where We Are Best.** Our research stands apart through its deep connections with and responses to the challenges faced by the businesses, public services





Nottingham Trent  
University

and communities in our City, County and Region. Much stretches well beyond to a global impact that changes both lives and the world we all share.

We are passionate about providing the best teaching and learning. We are committed to social mobility. We work hard and listen hard to students' needs to provide the best possible student experience.

We understand that we must ensure students are ready to pursue their chosen careers. To this end, we offer every student a work experience opportunity. We want all students to succeed. We have strong connections with employers to ensure continued relevance. Our greater ambition is to be closely connected to the needs and aspirations of our whole Community.

**Where Our People Will Take Us Next.** All of this will continue. Our strategy is clear. It guides us actively as to what we do next, as we enable greater discovery, drive more innovation, and become ever more international. What we have achieved so far gives us pride in our present and confidence in our future.

Continued success requires continued agility. Rarely, will there be a steady state and it is important that we all help to shape our evolution. In many ways we set the agenda for and show the way to the rest of the sector and this may mean challenging our own preconceptions, in particular if you have worked in higher education elsewhere.

So, it is vital that we to get things right for our people. We have a genuine interest in the ambition of our people. We will be better, and realise further success, through providing the right environment for recognition, development and enabling individuals to flourish. NTU is truly a great and exciting place to work.

I hope that this has provided you with a brief insight into your future here at NTU and I very much look forward to seeing you at my welcome talk.

## **YOUR ACCOUNT DETAILS**

In the meantime, you are now able to start your journey with us and take the first steps on your induction. To do this, you will need your username which is **INO3KATRES** and your employee number **6128542** to create a password at the following link (<https://staffpass.ntu.ac.uk>). We ask for an additional level of authentication, when accessing Microsoft Office 365 and some other services whilst working remotely (not whilst on campus). This is called Multi-factor authentication (MFA) and for information on setting up and using MFA please see the guides, accessed at the following link (<https://myntuac.sharepoint.com/sites/DT/SitePages/SupportUserGuides/Gener>



Nottingham Trent  
University

[al/Microsoft%20Office%20Multi-Factor%20Authentication.aspx](#)) to get familiar with the set-up timings and log-in processes.

Once you have done this, please download the MyNTU application (from either the Apple App Store or Google Play store) onto your smart phone or device and begin to familiarise yourself with NTU. You can also access the app via desktop at the following link (<https://my.ntu.ac.uk/dashboard/ntuathome>).

Please note you will need to accept the NTU terms and conditions within 30 days of your account being created, accessed here (<https://myidentity.ntu.ac.uk/IdentityManager>) Should you have any questions, please do not hesitate to contact our Digital Technologies service desk on 0115 848 8500.

Best wishes and welcome to the NTU Community.

*Edward W Peck*

Professor Edward Peck  
Vice-Chancellor

# Congratulations on your offer

NTU ID: N1053733

Date: 9 March 2022

Dear Sweena Navin Katrela

I am pleased to confirm your Academic unconditional offer of a place at Nottingham Trent University.

STUDENT DETAILS	
Full Name	Sweena Navin Katrela
Date of Birth	25/05/1999
Nationality	Indian
COURSE DETAILS	
Course Title	MSc Marketing and Brand Management (2yr)
Mode of Study	Full-Time Taught Course
Course Start Date	September 2022
Expected End Date	September 2024
Course Duration	2 Years
CONDITIONS OF OFFER	
Academic Conditions	Unconditional
Financial Conditions	£3000 advanced payment+Visa
Sponsored Applicant Condition	If your fees will be paid by an official financial sponsor, you must provide a letter from them confirming they will pay your full course fee.
FINANCES	
Fee Status	Overseas - Your fee status is determined on the basis of the information submitted in your application; you must inform the University immediately if you believe this is incorrect.
Annual Tuition Fee (Fees are revised annually and are subject to change.)*	£18,000 (£1,385 additional for placement year if successful)

\* This fee does not include any scholarships or discounts you may have been awarded.

#### Living costs and accommodation

Students living in Nottingham should budget for approximately £1023 per month to maintain a comfortable standard of living.

Please note this letter is for applying for funding or sponsorship for your studies and is not for your visa application or for legal or contractual purposes.

I look forward to welcoming you to Nottingham Trent University.

Yours sincerely



Simon Smith – Head of Admissions

Nottingham Trent University

50 Shakespeare Street, Nottingham, NG1 4FO  
+44 (0)115 941 84200  
www.ntu.ac.uk



Nottingham Trent  
University

# Congratulations on your offer

NTU ID: N1053733

Date: 9 March 2022

Dear Sweena Navin Katrela

I am pleased to confirm your Academic unconditional offer of a place at Nottingham Trent University.

STUDENT DETAILS	
Full Name	Sweena Navin Katrela
Date of Birth	25/05/1999
Nationality	Indian
COURSE DETAILS	
Course Title	MSc Marketing and Brand Management (2yr)
Mode of Study	Full-Time Taught Course
Course Start Date	September 2022
Expected End Date	September 2024
Course Duration	2 Years
CONDITIONS OF OFFER	
Academic Conditions	Unconditional
Financial Conditions	£3000 advanced payment+Visa
Sponsored Applicant Condition	If your fees will be paid by an official financial sponsor, you must provide a letter from them confirming they will pay your full course fee.
FINANCES	
Fee Status	Overseas - Your fee status is determined on the basis of the information submitted in your application; you must inform the University immediately if you believe this is incorrect.
Annual Tuition Fee (Fees are revised annually and are subject to change.)*	£18,000 (£1,385 additional for placement year if successful)

\* This fee does not include any scholarships or discounts you may have been awarded.

## Living costs and accommodation

Students living in Nottingham should budget for approximately £1023 per month to maintain a comfortable standard of living.

Please note this letter is for applying for funding or sponsorship for your studies and is not for your visa application or for legal or contractual purposes.

I look forward to welcoming you to Nottingham Trent University.

Yours sincerely



Simon Smith – Head of Admissions

Nottingham Trent University

50 Shakespeare Street, Nottingham, NG1 4FD

+44 (0)115 941 84200

www.ntu.ac.uk



Nottingham Trent  
University

6720/01/21

# PACE UNIVERSITY

Office of Graduate Admission

One Pace Place  
New York, NY 10038  
Phone: (212) 346-1531

Vineyard House  
861 Bedford Road  
Pleasantville, NY 10570  
Phone: (914) 422-4283

August 22, 2023

Ms. **Amisha Narendra Kangtani**  
Flat No E-201 Isha Emerald, Marketyard Bibvewadi Kondhwa Road  
Pune, Maharashtra 411037  
India

graduateadmission@pace.edu  
www.pace.edu

Dear Ms. Kangtani,

Congratulations! On behalf of the faculty of the Seidenberg School of Computer Science and Information Systems, I am pleased to inform you that you have been accepted to the MS in Human Centered Design program for the Summer 1 2024 semester.

At Pace University, we are particularly proud of the emphasis our faculty places on teaching excellence, our small class sizes, and the extensive support services available for our students. We are confident that you will find your Pace experience rewarding.

Newly admitted students are required to submit a deposit of \$200 in order to reserve a place in the class. Submit your non-refundable deposit online as soon as possible or within 2 weeks of the date on this letter for the Summer 1 2024 semester. This deposit will be applied toward your Summer 1 2024 tuition. To ensure a seamless onboarding, we also encourage you to review your Next Steps tab for additional instructions as you prepare to join the Pace community.

Please check your Application Dashboard page to confirm that Pace University has received all required official credentials. You will not be permitted to register beyond your initial semester of enrollment unless we receive the missing documents.

Students are required to meet with their academic advisor to learn about degree requirements, prerequisites, and choose a schedule. If you are not sure who your advisor is, please check the advising website or email [whoismyadvisor@pace.edu](mailto:whoismyadvisor@pace.edu).

On behalf of the Admission Committee, I extend our best wishes for success and look forward to welcoming you to Pace University and the Seidenberg School of Computer Science and Information Systems.

Sincerely,



Susan F. Ford  
University Director  
Graduate Admission

Student ID #: U01946663

# PACE UNIVERSITY

Office of Graduate Admission

One Pace Place  
New York, NY 10038  
Phone: (212) 346-1531

Vineyard House  
861 Bedford Road  
Pleasantville, NY 10570  
Phone: (914) 422-4283

August 22, 2023

Ms. Amisha Narendra Kangtani  
Flat No E-201 Isha Emerald, Marketyard Bibvewadi Kondhwa Road  
Pune, Maharashtra 411037  
India

graduateadmission@pace.edu  
www.pace.edu

Dear Ms. Kangtani,

Congratulations on your acceptance to Pace University. In recognition of your distinguished academic record, it gives me great pleasure to inform you that the Graduate Admission Committee has selected you to receive a Graduate Merit Scholarship. I commend your achievements and wish you success in your future endeavors as you begin your graduate studies at Pace University in the Summer 1 2024 semester. Although you are beginning your graduate studies in Summer 1 2024, your graduate scholarship award is effective in the Fall 2024 semester.

The amount and conditions of your annual scholarship are outlined in the enclosed Pace University Graduate Merit Scholarship Award Agreement. To accept your award, please sign and return the agreement to the Office of Financial Aid within two weeks of the receipt of this letter. Please note that the form **must be signed in ink** (electronic signatures will not be accepted). This may be submitted securely via our electronic Document Submission Form (using your MyPace Portal credentials) or as an email attachment to [financialaid@pace.edu](mailto:financialaid@pace.edu).

For information about additional financial aid programs which could be helpful in meeting your graduate educational expenses, please contact the Office of Financial Aid at (877) 672-1830.

Again, congratulations and best wishes for your continued success.

Sincerely,

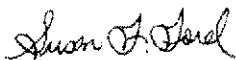

Susan F. Ford  
University Director  
Graduate Admission



Office of Graduate Admission

One Pace Place  
New York, NY 10038  
Phone: (212) 346-1531

Vineyard House  
861 Bedford Road  
Pleasantville, NY 10570  
Phone: (914) 422-4283

graduateadmission@pace.edu  
www.pace.edu

### STUDENT GRADUATE SCHOLARSHIP AGREEMENT

Date: August 22, 2023

**Student's Name:** Ms. Amisha Narendra Kangtani  
**Program:** MS in Human Centered Design  
**Student's ID#:** U01946663

**Entry Term:** Fall 2024  
**Campus:** New York City  
**Full/Part Time:** Full Time

**Annual Scholarship Award:** \$6000

Please check one:

           **Yes**, I accept the Pace University International Graduate Student Scholarship Award. I understand that this award is available to me only if I begin enrollment at Pace University in the **Fall 2024** semester. In accepting this University Scholarship, I agree to the following terms:

- To receive this scholarship award, I must enroll in and satisfactorily complete a minimum of 9 credits in the semester **Fall 2024** and in every consecutive Fall and Spring semester. This scholarship is not available for enrollment in summer sessions.
- Scholarship renewal is contingent upon my maintaining academic progress and a **(3.30)** cumulative quality point average. (Academic progress and cumulative QPA are reviewed at the close of each Spring semester to determine eligibility for the following academic year.)
- I understand that as a Pace University student I am bound by the policies and procedures as detailed in current university bulletins, catalogs, class schedules and other publications and as they may be subsequently amended.
- Scholarship renewal is contingent upon compliance with all visa and immigration requirements.
- If I should become ineligible for this scholarship due to my failure to adhere to the academic or enrollment terms outlined above, this award is terminated and will not be reinstated.
- I understand that I cannot accept this award if I accept a Pace University assistantship or if I am attending my Pace University program under the provisions of a cohort group agreement.
- Staff members and staff dependents that are receiving the full-tuition, Staff (remission) Scholarship award are not eligible to receive any other Pace Aid (Merit Scholarships, Pace Grants, Resident Scholars Awards, etc.) in the semester the remission is awarded. This includes all degree levels - Undergraduate, Graduate, Law and Doctoral. If you are no longer eligible or decline the Remission award, your previously awarded Pace Aid may be reinstated as long as you meet all the requirements for each award. If you are the recipient of a partial Staff (remission) award, the total amount of the remission along with any other Pace Aid cannot exceed your tuition charges.
- I understand that this scholarship is applicable to tuition at Pace University only. The total amount of this award plus any amounts received from Pace or outside organizations may not exceed my actual tuition charges. The total amount of this scholarship plus other financial aid may not exceed my cost of attendance.

           **NO**, I do not accept this Scholarship Award for the following reason(s):

\_\_\_\_\_

\_\_\_\_\_

Signature \_\_\_\_\_ Date \_\_\_\_\_

*This Graduate Scholarship Award offer is valid for Fall 2024 entry only. Please return this award agreement to the office of Financial Aid at Pace University via our [electronic Document Submission Form](#) (using your MyPace Portal credentials) or as an attachment to [financialaid@pace.edu](mailto:financialaid@pace.edu). You should retain a copy of this agreement for your records.*



**DR. BABASAHEB AMBEDKAR MARATHWADA UNIVERSITY**  
AURANGABAD - 431 004, Maharashtra State (INDIA)

Sr. No.: XXII0955344

**Statement of Grade for Faculty of Fine Arts**  
**Master of Fine Arts Applied Art (Illustration) Fourth Semester P-2016**  
**Examination: Apr/May-2023**



Name: KANNAM SHRADDHA SHANKAR (JAYA)  
PRN: 2021015200892134 Seat Number: ILU004002  
College: Department of Fine Arts, Aurangabad (2005)  
Exam Center: AURANGABAD (501)

Paper Code	Paper Name	Credits	Grade Obtained	Grade Points	Earned Gr Points	Remark
Course-22	Dissertation / Viva-Voce	20.00	A	6.99	139.80	E.C
Fourth Semester	Credit: 20.00	EGP: 139.80	SGPA: 6.99	Status: PASS	Grade: A	
Third Semester (Seat No: ILU003003 Exam Event: Oct/Nov-2022)						
	Total Credit: 21.00	EGP: 145.79	SGPA: 6.94	Status: PASS	Grade: A	
Second Semester (Seat No: ILU002003 Exam Event: Apr/May-2022)						
	Total Credit: 19.00	EGP: 141.81	SGPA: 7.46	Status: PASS	Grade: A+	
First Semester (Seat No: ILU001004 Exam Event: Oct/Nov-2021)						
	Total Credit: 22.00	EGP: 156.80	SGPA: 7.13	Status: PASS	Grade: A+	
Cumulative	Total Credits : 82.00	Total EGP : 584.20	CGPA : 7.12	Status : PASS		
	Equivalent Percentage : 71.2 %	Grade : A+ (Exceptional)	Ordinance : Not Applied			

NOTE: CBCS

Abbreviations: Gr: Grade, SGPA: Semester Grade Point Average, CGPA: Cumulative Grade Point Average, EGP: Earned Grade Points, E: Exempted, C: Current Appearance, X: Past Performance, N: Not Exempted, UM: Unfair Means

Statement No: 14643718

Date: 20 Jul 2023

Head  
Department of Fine Art,  
Dr. Babasaheb Ambedkar

Director,  
Board of Examinations & Evaluation





# DR. BABASAHEB AMBEDKAR MARATHWADA UNIVERSITY

AURANGABAD - 431 004, Maharashtra State (INDIA)

Sr. No.: XXII0955356

Statement of Grade for Faculty of Fine Arts  
Master of Fine Arts Applied Art (Visualization) Fourth Semester P-2016  
Examination: Apr/May-2023



Name: LAWANDE UTKARSHA BHAUSAHEB (SHOBHA)

PRN: 2021015200892045

Seat Number: VIS004003

College: Department of Fine Arts, Aurangabad (2005)

Exam Center : AURANGABAD (501)

Paper Code	Paper Name	Credits	Grade Obtained	Grade Points	Earned Gr Points	Remark
Course-22	Dissertation / Viva-Voce	20.00	A	6.99	139.80	E,C
Fourth Semester	Credit: 20.00	EGP: 139.80	SGPA: 6.99	Status: PASS	Grade: A	
Third Semester (Seat No: VIS003003 Exam Event: Oct/Nov-2022)						
	Total Credit: 21.00	EGP: 136.79	SGPA: 6.51	Status: PASS	Grade: A	
Second Semester (Seat No: VIS002003 Exam Event: Apr/May-2022)						
	Total Credit: 19.00	EGP: 134.81	SGPA: 7.10	Status: PASS	Grade: A+	
First Semester (Seat No: VIS001004 Exam Event: Oct/Nov-2021)						
	Total Credit: 22.00	EGP: 151.80	SGPA: 6.90	Status: PASS	Grade: A	
Cumulative	Total Credits : 82.00	Total EGP : 563.20	CGPA : 6.87	Status : PASS		
	Equivalent Percentage : 68.7 %	Grade : A (Very Good)	Ordinance : Not Applied			

NOTE: CBCS

Abbreviations: Gr: Grade, SGPA: Semester Grade Point Average, CGPA: Cumulative Grade Point Average, EGP: Earned Grade Points, E: Exempted, C: Current Appearance, X: Past Performance, N: Not Exempted, UM: Unfair Means

Statement No: 14643712

Date: 20 Jul 2023

Head  
Department of Fine Arts

Dr. Babasaheb Ambedkar

Marathwada University  
Aurangabad

Director,  
Board of Examinations & Evaluation

### Statement of Offer

Dear Parimal,

Greetings from Avantika University!

Your application for admission to the **Master of Design (MDes)** program has been reviewed and accepted.

We are pleased to offer you provisional admission to the degree program for the academic year 2021-22, subject to conditions mentioned herewith:

1. Name of Applicant : **Parimal Tembe**
2. Application ID : DATDEPG4294T1612015883
3. Date of Birth : 14/11/1999
4. Address : K 502 Madhukosh, Dhayari Phata, Vadgoan Khurd, Sinhgad Road, Pune, Pune, 411041
5. Program : Master of Design (MDes)
6. Duration : 2 years (4 semesters)
7. Mode of Attendance : Full time
8. Commencement : **5<sup>th</sup> July 2021 (will be reconfirmed)**
9. Campus : Avantika University Ujjain, Madhya Pradesh

#### 10. Condition of Admission:

- Submission of 10<sup>th</sup> standard Passing Certificate
- Minimum 50% or equivalent score in 10+2 Examinations
- Graduation Certificate
- Migration Certificate

#### Important Note:

- The date of commencement does not necessarily imply that you are reporting to the campus.
- The academic session will commence from 5<sup>th</sup> July 2021 in digital mode (in case the lockdown continues) or in physical mode (in case the lockdown ends).
- The reporting to campus will be based on the guidelines from the Government, and the same will be communicated separately.

Provisional Offer of Admission to the 2%-years' Master of Design (M.Des.) at NID for the Academic Year 2021-22

admissions@nid.edu <admissions@nid.edu>

Mon, Aug 16, 2021 at 7:08 PM

To: parvathy arangath@gmail.com

Dear **PARVATHY RAJU ARANGATH,**

We are pleased to inform you that based on your performance in the DAT (Prelims) & Online DAT Mains and upon securing a rank in the Merit List, the National Institute of Design, is pleased to grant you the Provisional Offer of Admission to the 2%-years' M.Des. Programme in Information Design at its Bengaluru campus for the Academic Year 2021-22, subject to the successful online scrutiny of documents.

The admission will be confirmed subject to the physical verification of the uploaded documents against their originals. Considering the pandemic situation, the physical verification of the documents may not be possible immediately and hence will be

done anytime within the next six months (ie. by January 2022). Thereafter, if the documents are found to be incorrect/invalid, the Provisional Admission will summarily stand cancelled.

You should have passed your qualifying examination in the first attempt (for those candidates who either appearing for or awaiting their final result in 2021). If you have any backlogs or have not cleared your qualifying examination, your Provisional Offer of Admissions will summarily stand cancelled.

1. Commencement of New Academic Session: The Academic session 2021-22 will commence from Monday, 13 September 2021.

2. Online Sessions/Classes: Considering the COVID-19 pandemic situation and health and safety concerns of all stakeholders, NID will conduct remote learning (online modes of instruction) for Semester-1. The resumption of classes on campus will be reviewed based on the health and safety situation in the country, as well as advisories/notifications issued by the Central and State governments. Kindly ensure that you have a laptop and a good internet connection to facilitate remote learning.

3. Fee Structure & Fee Notification: The fee structure for the entire M.Des, programme is enclosed herewith (Annexure A). Kindly read it carefully and the same must be signed by you and your parent/guardian as indicated. The details of the fees to be paid for M.Des. Semester-I is also attached herewith (Annexure B). The NON-REFUNDABLE token fee of Rs. 30,000/- paid at the time of confirming your seat will be adjusted in the total fees payable for Semester-. 4. Fee Refund Policy:

Fee once paid is NON-REFUNDABLE.

If a candidate withdraws the admission before the commencement of Semester-1, the NON-REFUNDABLE token fee of Rs.30,000/- will be deducted from the total amount paid towards the Tuition Fee and 95% of the balance tuition

b.fees will be refunded to the candidate, along with the refundable Security Deposit. c. If the candidate withdraws the admission after the commencement of Semester-1, no fee will be refunded to the

candidate, except the refundable Security Deposit. d. In the case of cancellation of admission due to non-compliance of the requirements of eligibility criteria or any other reason as specified in the M.Des. Admissions Handbook 2021-22, no fee will be refunded to the candidate, except

the e. The fee of Rs.30,000/- made towards NON-REFUNDABLE token fees will not be refunded in any of the cases mentioned above in b, c and d.

6. Hostel: Hostel accommodation for the students at Gandhinagar campus (based on availability of rooms) will be made available once the classes resume on campus.

refundable Security Deposit. 5. Assistance for Education Loan: Contact information of a few nationalized banks providing student educational loans is attached herewith (Annexure C) for your reference.

7. Students' Information Pack and IPR Policy: Please find enclosed herewith (Annexure D) the Students' Information Pack (12 pages) and the IPR Policy (04 pages) along with your Provisional Offer of Information Pack & IPR Policy carefully. This document must be signed by you and your parent/ guardian on all the pages as indicated. Admissions. Read the Student buy the health insurance cover. In case your

8. Health Insurance: It is compulsory for all new entrants to have a health insurance cover (1 Lac) under Mediclaim policy of any insurance company of repute, in case you do not have one, please parents have a family medical insurance policy and your name is specifically mentioned in that, you may use the same. You will have to submit a self-attested scanned copy of the same.

9. Health Information Form: The Health Information Form, enclosed in the Student Pack (Part B), needs to be filled- in in by a registered medical officer (Doctor), with his/her signature and seal affixed fat the place indicated. 10. Undertaking

: ONLY those candidates who are appearing or are awaiting the results of the qualifying examination need to fill up the Undertaking attached herewith (Annexure E). The Undertaking is to be signed by you and your parent/guardian at the place indicated, Such candidates will have to submit the attested copies of their qualifying examination certificate and/or mark sheet(s) latest by 15th December 2021.

The scanned copies of the duly signed documents (as per the instructions given) as mentioned in Sr. #3, 7, 8, 9 and 10 (if applicable), are required to be emailed to [mdes2021@nid.edu](mailto:mdes2021@nid.edu) latest by Sunday, 22 August 2021.



Technische Hochschule  
Ingolstadt

Service Center  
Study Affairs

Tel +49 (0) 841 / 9348-1370  
Fax +49 (0) 841 / 9348-4840  
[bewerbung@thi.de](mailto:bewerbung@thi.de) /  
[application@thi.de](mailto:application@thi.de)

Esplanade 10  
85049 Ingolstadt

An der Hochschule B 1  
86633 Neuburg an der Donau

[www.thi.de](http://www.thi.de)

Ingolstadt, 02.02.2023

Application number: 19505

Technische Hochschule Ingolstadt • Postfach 210454 • 86019 Ingolstadt

Frau  
Anagha Deshpande  
250/29 B Anant Laxmi Behind Rajhans Press  
Nagala Park Kolhapur  
416002 Kolhapur  
Indien

### Letter of admission for the Master program User Experience Design for summer semester 2023

Implementation of the Bavarian Higher Education Innovation Law [Bayerisches Hochschulinnovationsgesetz] - BayHIG (BayRS 2210-1-3-WK) and the Law on University Admissions in Bavaria [Gesetz über die Hochschulzulassung in Bayern] – BayHZG (BayRS 2210-8-2-WK) and the Regulations Governing Admissions to State Universities in Bavaria [Verordnung über die Hochschulzulassung an den staatlichen Hochschulen in Bayern] – HZV (BayRS 2210-8-2-1-1-WK) and the statutes of the matriculation, leave of absence, re-registration and disenrollment procedures at the Technische Hochschule Ingolstadt (Immatrikulationssatzung THI) in the respective applicable versions

Dear Anagha Deshpande,

I am pleased to tell you that you have been admitted to the master program User Experience Design.

To secure the offered university place please confirm the application for enrolment in the online application portal, section

"Status of my application" ([www.primuss.de/status-fhin](http://www.primuss.de/status-fhin)) within the following period: 02.02.2023 - 12.02.2023

Your claim for the university place expires if you do not confirm the application for enrolment within the above named period. Unclaimed university places will possibly be awarded to another applicant in a follow-up procedure.

Application for enrolment does only lead to actual enrolment when the requirements for enrolment are met until **12th of April 2023** at the latest. On 13<sup>th</sup> of April 2023 all remaining applications for enrolment will be terminated automatically.

For a Checklist for enrolment please have a look on page 3. To ensure smooth running of your enrolment procedure please follow the steps in the given order. Technische Hochschule Ingolstadt is only obliged to enroll you when you fulfill the remaining requirements for enrolment of Technische Hochschule Ingolstadt.

You can only attend lectures at the Technische Hochschule Ingolstadt as soon as you are enrolled. Before enrolment, you don't have insurance coverage at the Technische Hochschule Ingolstadt. The summer semester 2023 starts on 15<sup>th</sup> of March 2023 and ends on 30<sup>th</sup> of September 2023. Start of lectures is on 15<sup>th</sup> of March 2023.

Your study course requires a language certificate (German Level A1). We point out that admission has to be revoked in case the certificates won't be submitted in time. **Proof of German language knowledge has to be submitted until the end of the first semester.**

Pursuant to legal regulations, we hereby point out that the notice of admission must be withdrawn if it is based on incorrect statements; if it is otherwise incorrect, it may be withdrawn after due consideration. The university may furthermore request to submit the documents necessary for enrollment as certified copies. This notice must be kept safely under all circumstances, in case it is required for furnishing to an administrative body at any time in the years to come. It is fundamentally not possible to issue a duplicate!

Yours faithfully,

Beiche

This document was issued electronically and is therefore valid without signature.

This document only serves the purpose of providing information on the contents of the corresponding document in German. The official document in German is the version that is legally binding.



Technische Hochschule  
Ingolstadt

Technische Hochschule Ingolstadt • Postfach 216454 • 85019 Ingolstadt

Frau  
Anagha Deshpande  
250/29 B Anant Laxmi Behind Rajhans Press  
Nagala Park Kolhapur  
416002 Kolhapur  
Indien

Service Center  
Studienangelegenheiten  
Tel +49 (0) 841 / 9348-1370  
Fax +49 (0) 841 / 9348-4840  
[bewerbung@thi.de](mailto:bewerbung@thi.de)

Esplanade 10  
85049 Ingolstadt

An der Hochschule B 1  
86633 Neuburg an der Donau

[www.thi.de](http://www.thi.de)

Ingolstadt, 02.02.2023

Ihre Bewerbungsnummer: 19505

### Zulassungsbescheid für den Masterstudiengang User Experience Design zum Sommersemester 2023

Vollzug des Bayerischen Hochschulinnovationsgesetzes – BayHIG (BayRS 2210-1-3-WK) und des Gesetzes über die Hochschulzulassung in Bayern – BayHZG (BayRS 2210-8-2-WK) und der Verordnung über die Hochschulzulassung an den staatlichen Hochschulen in Bayern – HZV (BayRS 2210-9-2-1-1-WK) sowie der Satzung über das Immatrikulations-, Beurlaubungs-, Rückmelde- und Exmatrikulationsverfahren an der Technischen Hochschule Ingolstadt (Immatrikulationssatzung THI) in der jeweils gültigen Fassung

Sehr geehrte Frau Deshpande,

hiermit werden Sie zum Masterstudiengang User Experience Design zugelassen.

Um sich den angebotenen Studienplatz zu sichern, stellen Sie bitte einen Antrag auf Immatrikulation im Bewerbungsfortschritt unseres Online-Bewerbungsportals unter [www.primuss.de/status-fhin](http://www.primuss.de/status-fhin) innerhalb des nachfolgenden Zeitraums: 02.02.2023 - 12.02.2023

Nicht in Anspruch genommene Studienplätze werden in Nachrückverfahren anderweitig vergeben.

Ein Antrag auf Immatrikulation führt nur dann zu einer tatsächlichen Immatrikulation, wenn die Voraussetzungen für eine Immatrikulation bis spätestens vier Wochen nach Semesterbeginn, also bis **12. April 2023** erfüllt werden. Am **13. April 2023** erlöschen alle übrigen Anträge auf Immatrikulation. Bitte beachten Sie, dass Sie Ihr Bachelorstudium zwingend zum Ende des Semesters (i.d.R. 14.03.2023) erfolgreich abgeschlossen haben müssen.

Auf Seite 3 finden Sie eine Checkliste für die Immatrikulation. Die Technische Hochschule Ingolstadt ist nur dann verpflichtet Sie zu immatrikulieren, wenn Sie die übrigen Immatrikulationsvoraussetzungen der THI erfüllen.

Bitte beachten Sie, dass Sie die Vorlesungen an der Technischen Hochschule Ingolstadt erst dann besuchen können, wenn Sie bereits immatrikuliert wurden. Vor der Immatrikulation besteht kein Versicherungsschutz an der Technischen Hochschule Ingolstadt. Das Sommersemester 2023 beginnt am 15. März 2023 und endet am 30. September 2023. Vorlesungsbeginn ist der 15. März 2023.

Ihr Studiengang erfordert ein Sprachzertifikat (Deutsch Level A1). Wir weisen darauf hin, dass die Zulassung widerrufen werden muss, wenn das Zertifikat nicht rechtzeitig eingereicht wird. Der Nachweis der Deutschkenntnisse muss bis zum Ende des ersten Semesters erbracht werden.

Nach den gesetzlichen Vorschriften wird noch darauf hingewiesen, dass der Zulassungsbescheid zurückgenommen werden muss, wenn er auf falschen Angaben beruht; ist er sonst fehlerhaft, kann er nach pflichtgemäßem Ermessen zurückgenommen werden. Ferner behält sich die Technische Hochschule Ingolstadt das Recht vor die für die Immatrikulation notwendigen Unterlagen zusätzlich in amtlich beglaubigter Kopie anzufordern. Bitte heben Sie diesen Bescheid unbedingt sorgfältig auf, falls Sie ihn in den nächsten Jahren zur Vorlage bei Behörden benötigen. Zweitschriften können grundsätzlich nicht ausgestellt werden.

Mit freundlichen Grüßen

Beiche

*Dieser Bescheid wurde maschinell erstellt und ist ohne Unterschrift gültig.*

## Checklist for Enrolment

---

### Application for enrolment

Enter the section "Status of my application" in the PRIMUSS application portal, upload the picture for your student-ID-card and complete the process by clicking on the "application for enrolment"-button until you see the sentence "you have confirmed the application for enrolment" written in green.

The application for enrolment only is possible within the above-named period.

---

### Pay student union fee:

We strongly recommend to transfer the student union fee only after you obtained your VISA as the university can't transfer it back in case enrolment can't take place.

The payment of the student union fee in the amount of € 67.00 is done via an e-payment procedure. Please follow the instructions in the PRIMUSS application portal regarding the e-payment procedure.

If you do not have Visa Card, Mastercard or PayPal, please write an e-mail to [bewerbung@thi.de](mailto:bewerbung@thi.de).

---

### Complete upload area

For enrolment additional documents emerge in the upload-documents-area. Please check on it and complete your upload-documents-area. You have to print, sign, scan and upload the declaration on enrollment you can find on page 4 of this letter of admission.

All documents listed in the upload-documents-area need to be uploaded and need to have the status OK (after they were checked), otherwise enrolment can't take place.

---

### Get health insurance certificate of German public health insurance company:

Non-German applicants can find information on how to get it in the Info sheet of the International Office on page 5. Important fact: although you may not arrive in Germany for some time having (and unfortunately paying) for the health insurance is mandatory in order to get (and stay) enrolled. Please ask your health insurance company to electronically send your health insurance details to our university.

German applicants please inform your public health insurance company that you are enrolling at the Technische Hochschule Ingolstadt. The notification of the health insurance company will be done digitally.

(German as well as non-German) In case you have a private health insurance coverage you have to contact a German public health insurance company of your choice as well. They check on it and in case it's sufficient they will electronically send the information that you're exempt from the health insurance requirement

---

### ATTENTION:

You are hopefully all aware that you will need to proof German proficiency of at least A1 level according to the European framework.

THI language centre only offers face-to-face German classes in the coming summer term 2023. **If you do not arrive by April 17, 2023, you will not be able to join in.** If you are in Germany during the exam period you may however participate in the German exam at THI, even if you did not get a place in one of the classes. You will have to find other alternatives to learn German. All expenses will have to be covered by yourselves. **We recommend you to get as much German learning in before you get to Germany.**

### What's next?

As soon as the listed points are met accumulatively you will be enrolled. User name and initial password for the university platforms then will be displayed in the PRIMUSS application portal right after the log-in. You will receive information on the issue of your student ID in good time before the start of the semester

**The listed points have to be met accumulatively until at least four weeks after the beginning of the semester at the latest! Afterwards enrolment won't be possible anymore regardless the listed points on the checklist! Unfortunately, the University has no influence on VISA processing.**

Anagha Deshpande • 250/29 B Anant Laxmi Behind Rajhans Press Nagala Park Kolhapur • 416002 Kolhapur Indien

Technische Hochschule Ingolstadt  
Esplanade 10  
85049 Ingolstadt  
Deutschland

*Declaration on enrolment at the Technische Hochschule Ingolstadt  
for the summer semester 2023 in the Master program User Experience Design*

To whom it may concern,

I have declared acceptance as described in the letter of admission. I am aware of the fact that my claim on the place expires, once I have missed the deadline for declaring acceptance.

I also take note of the following:

After enrolment, Technische Hochschule Ingolstadt will print my student ID card and provide access to my personal user data via the application portal. I must not pass on this data to a third party under any circumstances. The misuse of my user data (such as applications via the student portal resulting from passing on my data to others) will be at my expense.

Software products at my disposal during my studies at the university underlie certain license conditions. Any copy is strictly prohibited due to contract and copyright terms. The violation is punishable and results in claim for damages. I waive my right to compensation against the university that may occur due to the disposal. As far as the university is held liable due to my conduct, I exempt it from all claims by a third party.

Yours sincerely

\_\_\_\_\_

Date

\_\_\_\_\_

signature Anagha Deshpande





*Information for New International Students*

Dear Student,

First of all, congratulations from the International Office on your acceptance to our institution.

This letter will provide you with important steps to follow.



**Apply for a German Student Visa, if you need one**

- If you are from a non-EU-country, the most important issue you must deal with now, is applying for a visa. Start well in advance with the visa application.
- Find out if you need a student visa and how to apply for a student visa.
- Unfortunately, THI is not in a position to influence the duration of your visa application process. Please contact the German diplomatic mission in your home country in case of any questions.
- If you arrive late due to visa problems, please contact the respective faculty. You can find the contact details on our homepage.



**Provide proof of financial means (link) for a visa application**

- Students from non-EU countries need to provide proof of financial means (934 € per month) for their stay in Germany = €11 208 for a year.
- Banks offering blocked accounts for this purpose: Coracle, Fintiba, Expatrio, Deutsche Bank, Allyways



**Obtain the (German public) health insurance (link)**

- Valid health insurance is compulsory for enrolment in German universities. We strongly recommend obtaining a German public health insurance. Please ask your provider to submit the insurance digitally to THI.
- Several companies provide this service online in combination with a blocked account: Coracle, Fintiba, Expatrio, Allyways



**Register at THI**

- Follow the instructions given in the Checklist for Enrolment.



**Find accommodation**

- Finding accommodation should be planned well in advance! Between 350 and 700 EUR per month should be budgeted for accommodation.
- Please be aware that THI does not have any accommodation and is only in a position to provide you with information on how to look for a place.



**Join our Welcome Online Info Session**

- During the session we will answer your open questions.
- You will get the invitation with the participation link and date for the Online Info Session in due time via e-mail. Please check our onboarding info material before participating.

Your contact at the International Office: [incomings@thi.de](mailto:incomings@thi.de)

More onboarding information can be found [here](#).

You also can apply for a buddy, who will help you with integration at THI life. If you wish to do so, please write an email to [buddy@thi.de](mailto:buddy@thi.de).

Kind regards,  
THI International Office



# Regarding Online admission Process.

Inbox



noreply.mi... 7 Jun 2021



to me

Dear Shivani Patil, Congratulations!! You are selected for MFA Applied Arts with Emphasis on Research program at MIT-WPU, Pune for the academic year 2021-22. Please pay the seat acceptance amount Rs. /- on or before 16/06/2021 (Total fees of program Rs. /- per year). For online payment & self-registration visit to <https://selfregistration.mitwpu.edu.in> login ID : MFA21/117311/5 Password: 6023  
Admissions Team, MIT-WPU, Pune

Reply

Forward





UCD Registry - Admissions  
Tierney Building  
University College Dublin  
Belfield  
Dublin 4  
Email: [internationalenquiries@ucd.ie](mailto:internationalenquiries@ucd.ie)  
Phone: +353 1 716 8500

**Tanushri Sanjeev Kakad**

Type 2/15  
Geological Survey of India Colony  
Alandi RD  
Pune, Maharashtra  
411006  
India

24 Mar 2023

Applicant ID: **A10837533**  
Application Number: **1096854**

Dear Tanushri Sanjeev,

Congratulations, we are delighted to inform you that following assessment of your application, you have been offered a place on our MSc Human Computer Interaction FT course.

The details of your offer are as follows:

Course name:	W521 Human Computer Interaction
Course commencement date:	11 September 2023*
Offer status:	Firm Offer
Acceptance deadline:	21 April 2023
Course duration:	1 Year Full Time
2023/2024 Tuition Fee:	EUR 21,520.00 (subject to full fee assessment, see note)**
2023/2024 Scholarship amount:	EUR 5,500 International Student Scholarship

Please note that we are also delighted to offer you a Tuition Fee Scholarship as detailed above. This tuition fee scholarship will be applied if you accept your place on the course and pay deposit of EUR500 by April 21 2023. If this is not attended to, the tuition fee scholarship will lapse.

ILEP Prog Ref No: 0032/2220

You have until April 21 to accept or decline your offer. Please see the "Further Information" section below outlining acceptance procedures and other relevant information.

If you have any questions about your offer or what to expect next, please do not hesitate to contact the UCD Global Centre via email at +353 1 716 8500 or [internationalenquiries@ucd.ie](mailto:internationalenquiries@ucd.ie).

Once again, we would like to take this opportunity to congratulate you and we look forward to welcoming you to UCD.

Yours sincerely,



UCD Registry - Admissions  
Tierney Building  
University College Dublin  
Belfield  
Dublin 4  
Email: [internationalenquiries@ucd.ie](mailto:internationalenquiries@ucd.ie)  
Phone: +353 1 716 8500

UCD Director of Admissions on behalf of the UCD School of Information and Communication Studies  
CC: Supriya Samson

\*Please refer to UCD Term Dates <https://www.ucd.ie/students/keydates/>

Please note that this is the teaching term commencement date and orientation and related events will take place in the week prior to this date. See <http://www.ucd.ie/students/newstudents/> for details. Attendance at these events is compulsory.

Offers are subject to Qualification Checking, details of which are available at [https://hub.ucd.ie/usis/W\\_HU\\_MENU.P\\_PUBLISH?p\\_tag=QUALIFICATIONCHECK](https://hub.ucd.ie/usis/W_HU_MENU.P_PUBLISH?p_tag=QUALIFICATIONCHECK)

\*\*The fee rate which appears above is based upon information entered by you on your application and may be subject to change following individual assessment. For information on how fees liability is calculated please see: <https://www.ucd.ie/students/fees/eufeeassessment/>

All offers of admission are subject to UCD Terms and Conditions of Offer of Admission available at [https://hub.ucd.ie/usis/W\\_HU\\_MENU.P\\_PUBLISH?p\\_tag=TERMSANDCONDITIONS](https://hub.ucd.ie/usis/W_HU_MENU.P_PUBLISH?p_tag=TERMSANDCONDITIONS)



## Further Information

UCD is one of Europe's leading research-intensive universities and offers a unique campus experience with world-class degree programmes and research sitting alongside a wonderful array of clubs, societies and sporting facilities. Upon joining UCD you will begin on a path of intellectual stimulation, learning new skills and expanding your knowledge of your chosen discipline, which will both enrich your life and enhance your career prospects.

### Accepting your offer

- To accept your offer<sup>1</sup> and pay the deposit<sup>2</sup>, if applicable, please log in to your application account at [www.ucd.ie/apply/](http://www.ucd.ie/apply/).
- Your application appears with the status of 'Offer' (or conditional offer). Click on 'Accept or Reject'. This will take you to the page where you can either accept or decline the offer.
- When you accept a firm offer (i.e. a non-conditional offer), you will receive an email confirming your acceptance and your UCD student number.

All offers are subject to UCD's terms and conditions and checking of qualifications.

You should also refer to the Graduate Offer Pack or Undergraduate Offer Pack, as appropriate.

**You must accept your offer by the Acceptance Deadline stated in your offer letter. If your acceptance has not been submitted and, where applicable, the required deposit paid by this date, the offer will lapse.**

### Conditional offers

All conditional offers are issued in good faith on the basis of the information provided by the applicant. The conditional offer may be withdrawn if the applicant fails to fulfil the conditions of the offer both in a timely manner and to the satisfaction of the relevant authority.

### Payment of deposits and tuition fees

- Offer holders should refer to the UCD Registry Admissions website for further information about the deposit and next steps
- If you are from outside of the EU, you have the option to pay your deposit and tuition fees in your home country. This is particularly useful if you require a visa to travel or study. Further information about 'TransferMate' payment method can be found on this link.
- Check your eligibility for EU or non-EU fees.
- If you accept an offer of a place at UCD, you will be agreeing to UCD's payments and refunds policy.
- Please note that fees may be subject to change. Visit [www.ucd.ie/fees](http://www.ucd.ie/fees) for a full list of fees.
- Erasmus and Non-EU Exchange students are not required to pay fees to UCD.

### Useful websites

- For any queries about enrolment or registration, please contact the UCD Student Desk.
- For queries about the programme, please contact the School directly.
- For information on disability support please see the UCD Access and Lifelong Learning website.
- For UCD Global Centre contact details please see the UCD Global website
- Frequently asked questions for graduate students.

<sup>1</sup> If the code 'Offer approved by Board' appears on your record then you are not required to accept the offer. You only need to pay the deposit, if applicable.

<sup>2</sup> Only one deposit per admission term is required. If you have already paid the deposit this should be reflected on your account.



## **Information for International Students**

UCD is Ireland's Global University. It is the largest and most international university in Ireland with over 34,000 students including, 9,500 international students from more than 150 countries. By accepting your offer, you will join the UCD Global Community. Congratulations!

Before you come to Ireland, we would recommend that you visit the [UCD Global website](#)

### **Immigration Requirements**

Under immigration regulations, all non-EU/EEA students must be registered to a full-time programme.

#### **Do I need a visa?**

Citizens of certain countries require an entry visa for Ireland. [Check to see which countries do not require a visa to enter Ireland](#). If you require an entry visa for Ireland [you will find useful guidelines and details of requirements for study visa applications here](#). Visa processing times vary greatly from country to country. Early application is advisable.

[Further information on visa requirements can be found here.](#)

#### **Registering with the Garda National Immigration Bureau (GNIB)**

All non-EU/EEA students must register with the Garda National Immigration Bureau after they have registered with UCD and before the expiry date on their passport. [Click here for further information on registering with the Garda National Immigration Bureau in order to obtain your Irish Residence Permit \(IRP\)](#).

#### **English language requirements**

FOR VISA REQUIRING APPLICANTS, please note the Irish Naturalisation and Immigration Service's (INIS) English language requirements may differ from those required by UCD.

Please contact UCD Global [internationalenquiries@ucd.ie](mailto:internationalenquiries@ucd.ie) for further advice regarding [visa requirements](#) or [UCD English language requirements](#).

#### **UCD International Scholarships**

If you are in receipt of an international tuition fee scholarship please refer to <http://www.ucd.ie/global/scholarships/> for terms and conditions.

#### **Accommodation**

In order to apply for UCD on-campus accommodation, you must have a confirmed or conditional acceptance to your programme.

[Information about on-campus and off-campus accommodation can be found here.](#)

#### **UCD Incoming Student Portal**

The UCD Incoming Student Portal is a dedicated portal for students with an offer of study to UCD to access important information about coming to UCD as well as helping to connect you with other students from your country/state and with other students on your programme. Your Programme Director may also post important messages about your degree programme, so remember to check frequently! Access the Incoming Student Portal via [www.ucd.ie/sisweb](http://www.ucd.ie/sisweb)

#### **Living and working in Ireland**

Visit the [UCD Global website](#) for information about living and working in Ireland.



April 14, 2022

ID number: 1226525146  
Valid only for 2022 fall  
Residency status: International

**Khushboo Kamlesh Seth**  
Shree Darshan apartment, block  
arvind ghosh marg, ramdhan plo  
Akola MH 444001  
India

Dear Khushboo Kamlesh Seth,

Congratulations! I am pleased to inform you of your admission to Arizona State University to study in the User Experience (MS) program at the Ira A. Fulton Schools of Engineering, offered at the ASU Polytechnic campus for the 2022 fall semester.

**Important:** Your department has determined that you must successfully complete the following course(s) or equivalent(s) with a grade of B (3.0). Your progress will be monitored by the academic department.

HSE230-Stats Human Systems Rsrch I by the end of your first year.

If you have already successfully completed the course or courses listed above or the equivalent at another institution, please contact your department to make an appointment with an advisor.

**Important:** For detailed information regarding I-20 requirements, including necessary forms and deadlines, go to the International Admission Services website at [admission.asu.edu/international/student-visa](http://admission.asu.edu/international/student-visa). To monitor the progress of your I-20, view the I-20 Tracker in [my.asu.edu](http://my.asu.edu).

For MMR immunization requirements, contact Student Health Services at [students.asu.edu/health](http://students.asu.edu/health) or 480-965-8177. Proof of MMR immunization is required before registration for classes is permitted.

To maximize the many resources available to you, please familiarize yourself with My ASU, your personalized online student information and services resource, at [my.asu.edu](http://my.asu.edu). You can access this page by logging in with your new ASURITE User ID and password.

ASU and the User Experience (MS) program are committed to assisting you in your exploration of the immense resources and opportunities available to you here. For additional information, you may contact your department at [polygrad@asu.edu](mailto:polygrad@asu.edu) or at 480-727-4723.

ASU embraces integrity in all scholarships, research and creative endeavors. It is our expectation that you will review and abide by ASU's policies related to academic and research integrity at [provost.asu.edu/academicintegrity](http://provost.asu.edu/academicintegrity) and [researchintegrity.asu.edu](http://researchintegrity.asu.edu).

As a New American University, ASU believes your education should be transformative not only for you, but also for society. I encourage you to learn more about what this means to you by visiting [newamericanuniversity.asu.edu](http://newamericanuniversity.asu.edu). I also recommend you go to [yourfuture.asu.edu/culture](http://yourfuture.asu.edu/culture) to watch a brief video and find out how current students describe the ASU community.

We look forward to you joining the ASU family, and I wish you success in your graduate studies here.

Sincerely,

Graduate College  
P.O. Box 8701004 Tempe AZ 85287-1004  
p: 480-965-7788 f: 480-965-5159 web: [www.graduate.asu.edu](http://www.graduate.asu.edu)

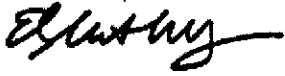

Dr. Elizabeth A. Wentz  
Vice Provost and Dean, Graduate College







---

## Starting on-campus academic activities for 2020 Batch of Film and Television wing

2 messages

Academic Office <academic.office@ftii.ac.in>

Fri, 25 Feb, 2022 at 5:18 pm

To: academicsftii <academicsftii@gmail.com>, Academic Office <academic.office@ftii.ac.in>

Dear Student,

Warm Greetings from Film and Television Institute of India, Pune.

**The long wait is over and it is time for you to be where you eagerly wanted to be...!**

FTII campus will open for the Batch-2020 in the beginning of April 2022 and we are extremely excited for the return of our vibrant campus life with bright new minds and film enthusiasts! It is time to begin our unique bond while learning and understanding filmmaking. Let's look forward to learning, exploring and growing together.

You are about to begin one of the most exciting times in your life and everyone in the campus are committed to help make your FTII campus experience a safe one. At FTII, you are a part of strong campus community, which values academic excellence as well as diversity in expressing oneself. We want you to enjoy the campus and take full advantage of what FTII campus and Pune city offer while taking appropriate personal and collective precautions when living, working, learning, playing and also while exploring the city.

The on-campus academic activities for Batch-2020 will commence from April 4, 2022. Please report to the Academic Office at FTII campus as per the guidelines attached in this email.

In case of any further information or assistance required, you may contact Academic Office on [academic.office@ftii.ac.in](mailto:academic.office@ftii.ac.in) or call 020 2558 0022/24 between 10:00 am to 4:00 pm.

Best Wishes & Regards,

Mandar Digrajkar  
Academic Coordinator

---

Academic Office  
Film and Television Institute of India, Pune  
020 - 25580022, 020 - 25580024

---

Omkar Hol <omkarholn@gmail.com>  
To: Academic Office <academic.office@ftii.ac.in>

Fri, 25 Feb, 2022 at 7:29 pm

Thank you so much for this 🙏🙏  
[Quoted text hidden]

**SCAD** The University for Creative Careers.

scad.edu

March 9, 2019

**Rupali Ingle**

C14 Kapilvastu Anushaktinagar  
Mumbai400094  
India

Dear Rupali,

I am pleased to announce that you have been admitted to the Master of Fine Arts program in production design at the Savannah College of Art and Design, pending receipt of your Certificate of Finances. Congratulations!

This acceptance is valid only for the major indicated. In order to change degree or major program, students are required to meet all admission requirements for the new program. All students are required to submit a final transcript prior to enrollment. Acceptance to SCAD may be withdrawn if final coursework or transcripts fail to meet admission criteria.

To continue the admission process, please submit your completed Certificate of Finances, signed by your financial sponsor and certified by a bank, or a current bank or government sponsorship letter (no more than one year old) guaranteeing the availability of sufficient funds to cover tuition and fees, books, supplies, room and board, medical insurance and personal expenses for one year.

The Certificate of Finances or government sponsorship letter can be emailed to your admission adviser or to [admission@scad.edu](mailto:admission@scad.edu), or mailed to the Savannah College of Art and Design, P.O. Box 2072, Savannah, GA 31402-2072 USA. Upon receipt of the proof of sufficient funds, we will send you a U.S. Department of Homeland Security Form I-20A-B, Certificate of Eligibility for Nonimmigrant (F-1) Student Status - For Academic and Language Students (visa application). All student visa applicants must have the SEVIS-generated Form I-20 in order to make an application through the U.S. embassy consular office in their home country.

Students whose first language is not English may be required to take English as a Second Language classes at SCAD before progressing into their intended course of study. An English placement test is administered at orientation to determine placement. If assigned, ESL classes are intended to improve English proficiency and increase student success in academic courses. Taken in addition to the student's degree program, ESL classes usually extend the length of study at SCAD.

Please contact your admission adviser if you have questions. Best wishes as you further your education at SCAD!

Sincerely,



Steve Mineo  
Vice President for Admission

SCAD ID: 001598408

Congratulations !!!!!WELL  
COME TO MIT ADTU- MIT  
SCHOOL OF FINE ARTS



Inbox



MIT School of... 30/5/2019  
to siddharth.chaudhari...



Dear Student,

Congratulations

You have been shortlisted in the merit list of MFA  
FIRST YEAR Applied arts,

Well Come to MIT ADTU-MIT SOFA

You can confirm your Admission on or before

10th June 2019.

Please follow the admission Process as follows

Please Note

1. The academic fee for MFA Applied Arts is the  
1,00,000/-per year.

2.The payment of tuition fee can be paid through  
Demand Draft in the favour of

**"MIT ADT UNIVERSITY-MIT  
SCHOOL OF FINE ART"**

2018-19